

Attachment C

<h2>Solar Access Plans</h2>

Street wall height

Building G

2.1.2 The overall height increase in height to 8 storeys could potentially be supported, subject to a solar access study (eye of the sun and solar access assessment) for Building G and 5 Hadfields Street. However, with the limited information for the southern sites within the precinct, Building G appears to be just meeting solar access requirements. It is unclear whether ADG compliance and an exceedance of the Concept approved envelope can occur.

Response:

There is no additional impact on the number of apartments achieving ADG solar compliance as a consequence of Building E height increase to Building G or 5 Hadfields Street.

Please refer Solar analysis adjacent based on Building G competition scheme winning scheme provided by BVN - solar analysis and building massing. The additional solar impact occurs primarily to level 01 and more specifically to the two north facing apartments either side of the circulation slot. Primary solar access to these homes occurs between 12pm and 3pm, the diagrams adjacent show the additional shadow cast by Building E falls partway up the facade allowing solar access to the full height living room glazing and balcony surfaces measured 1m above the FFL. There is no change to the number of homes noted as not receiving direct sunlight.

Building E solar impact occurs to 5 Hadfields Street eastern face only for a minimal time at 9am only (see adjacent diagram). This facade is in shadow from 10am onwards so cannot achieve min 2hrs compliance in anycase.

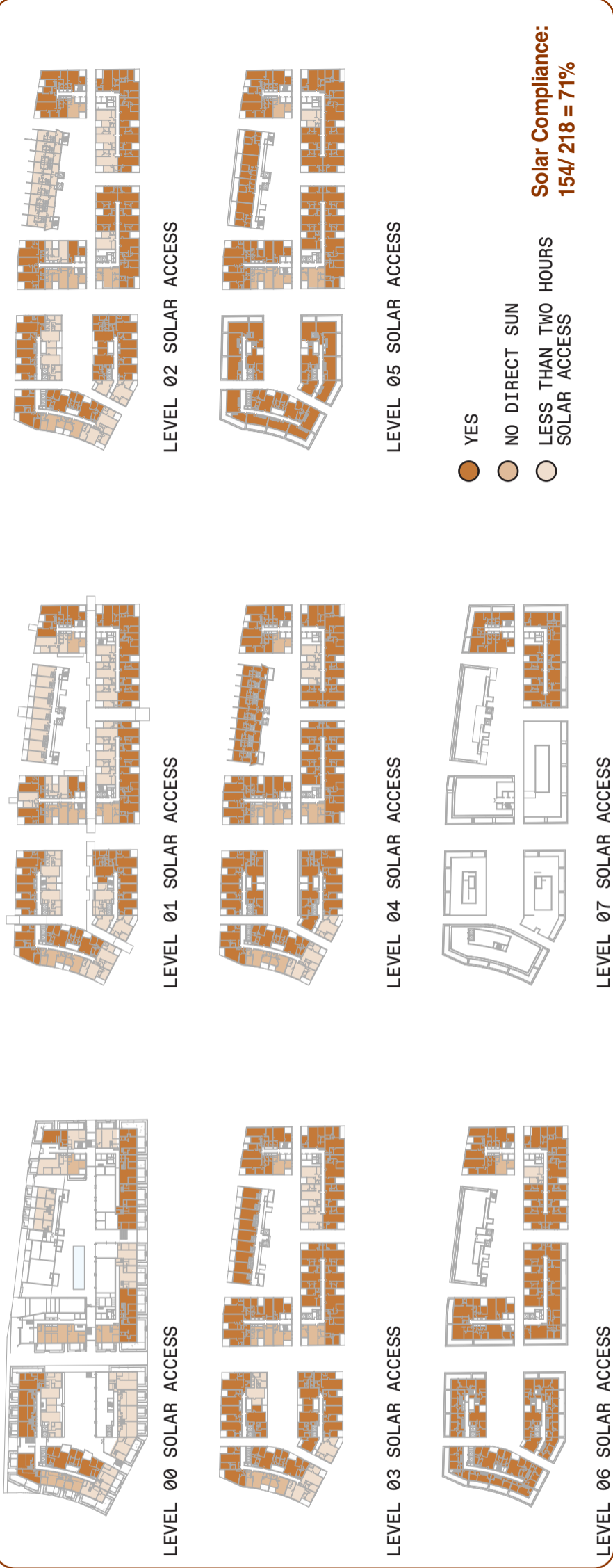

Note: BVN Building G Winning competition scheme, drawings provided by BVN

Note: Solar impact to 5 Hadfields Street eastern face @ 9am only.

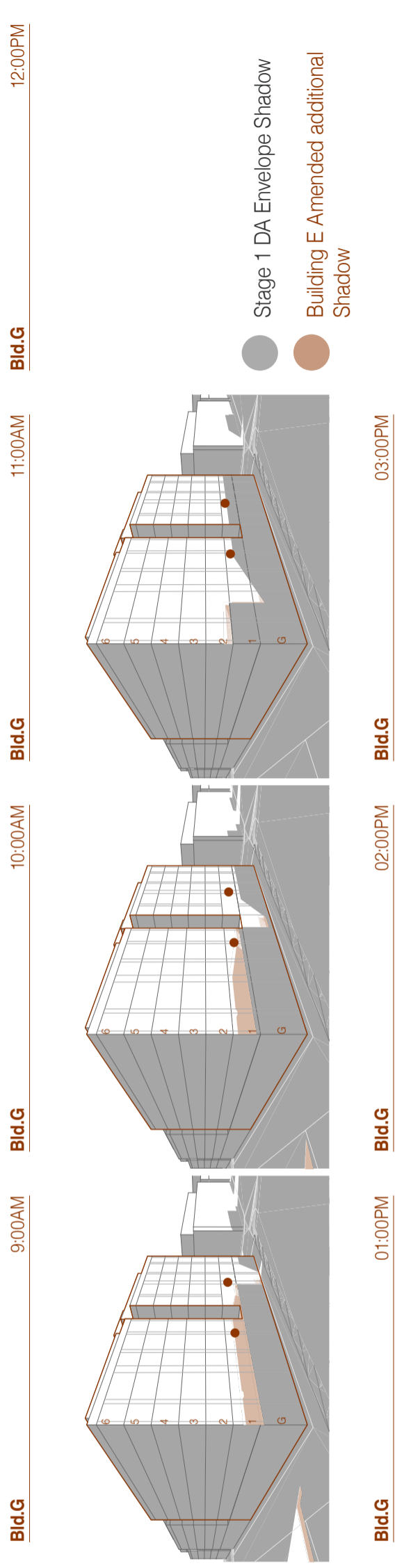
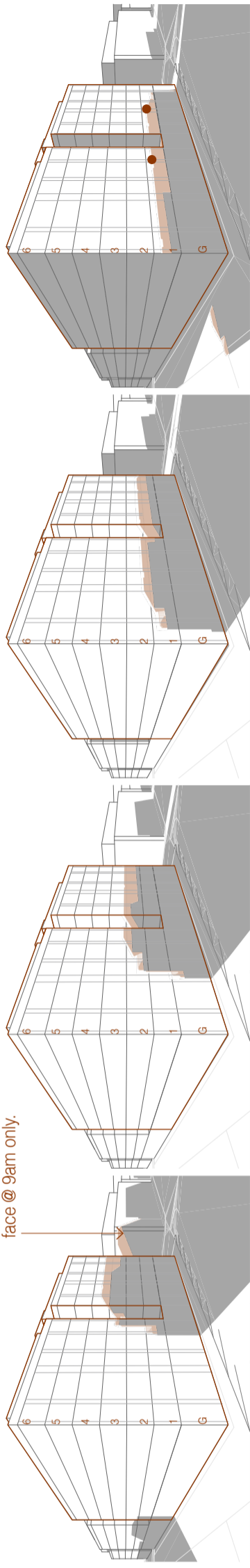

NOTES
 In accepting and using this document the recipient agrees that Silvester Fuller is providing this document as a service and does not warrant the accuracy or completeness of the information contained herein. The recipient agrees to indemnify Silvester Fuller from any and all claims, damages, costs and expenses, including reasonable legal fees, arising from the use of this document. Under no circumstances shall the use of this document be deemed to constitute an offer of any financial product or service. This document is for informational purposes only and does not constitute an offer of any financial product or service. Do not scale drawings.

DEVELOPMENT APPLICATION

Rev.	Issue date	Description
A	28.08.2023	For DA Approval
B	29.03.2024	For DA RFI

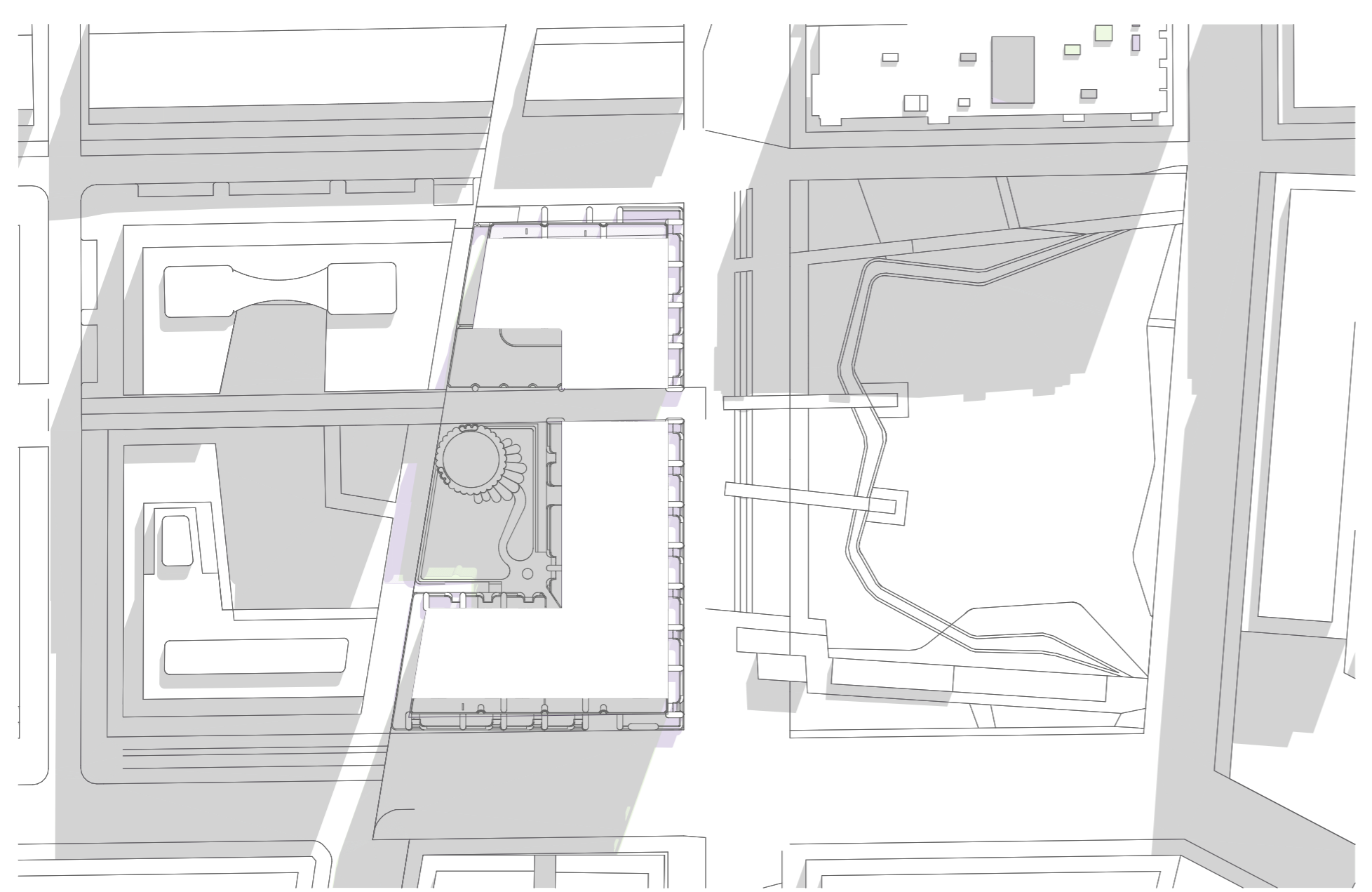
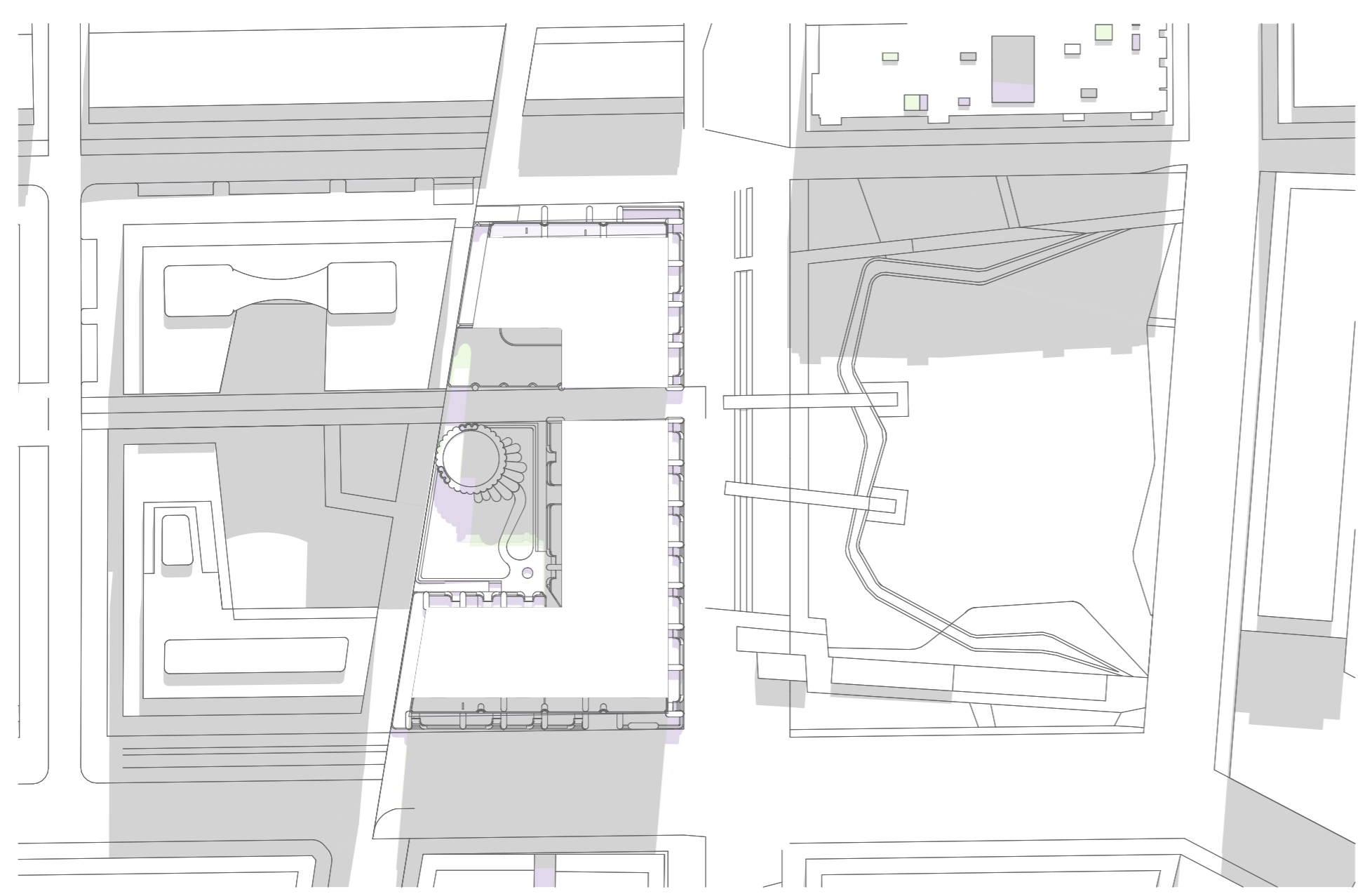
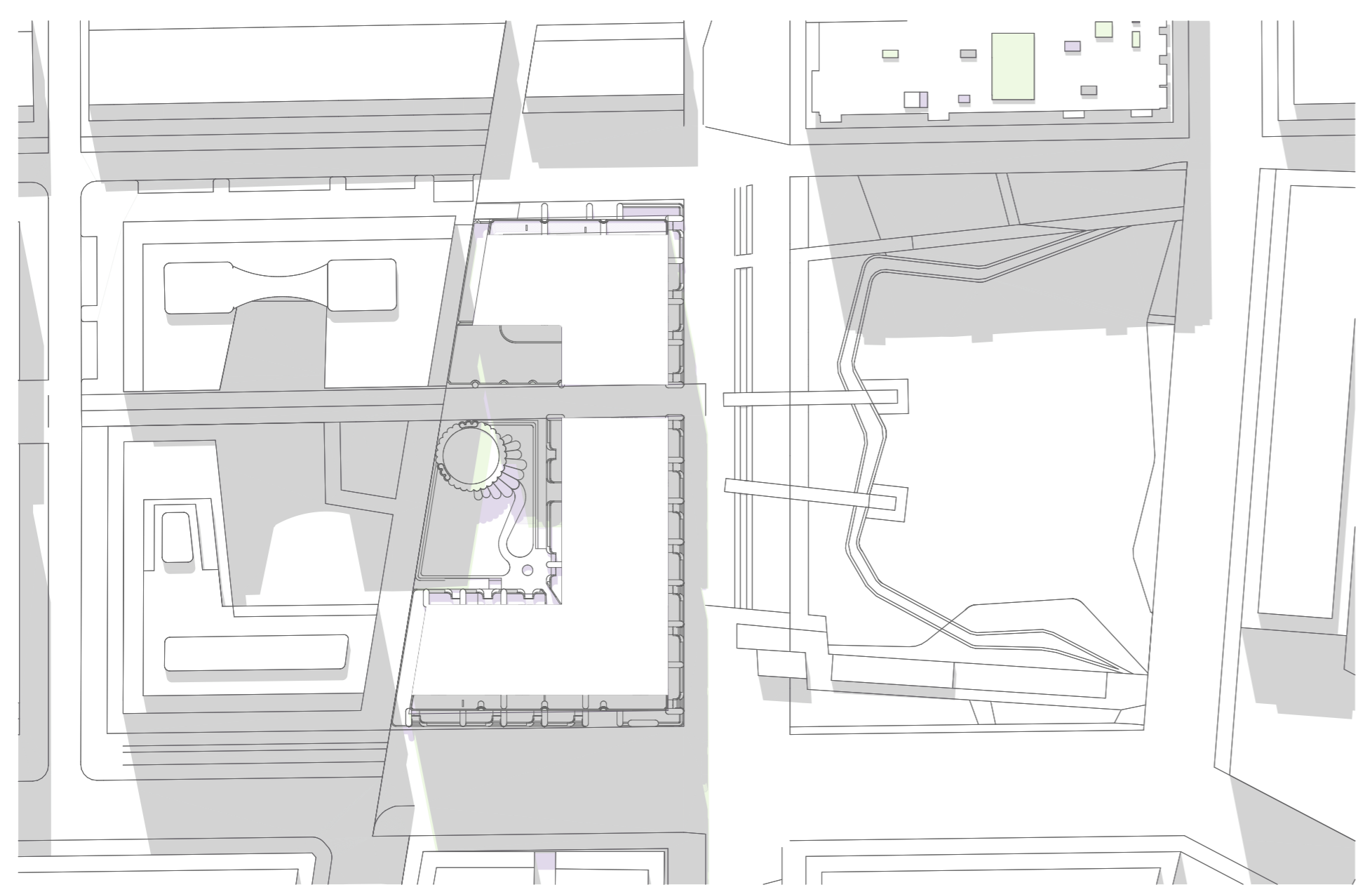

4 12:00pm

3 11:00am

2 10:00am

1 09:00am

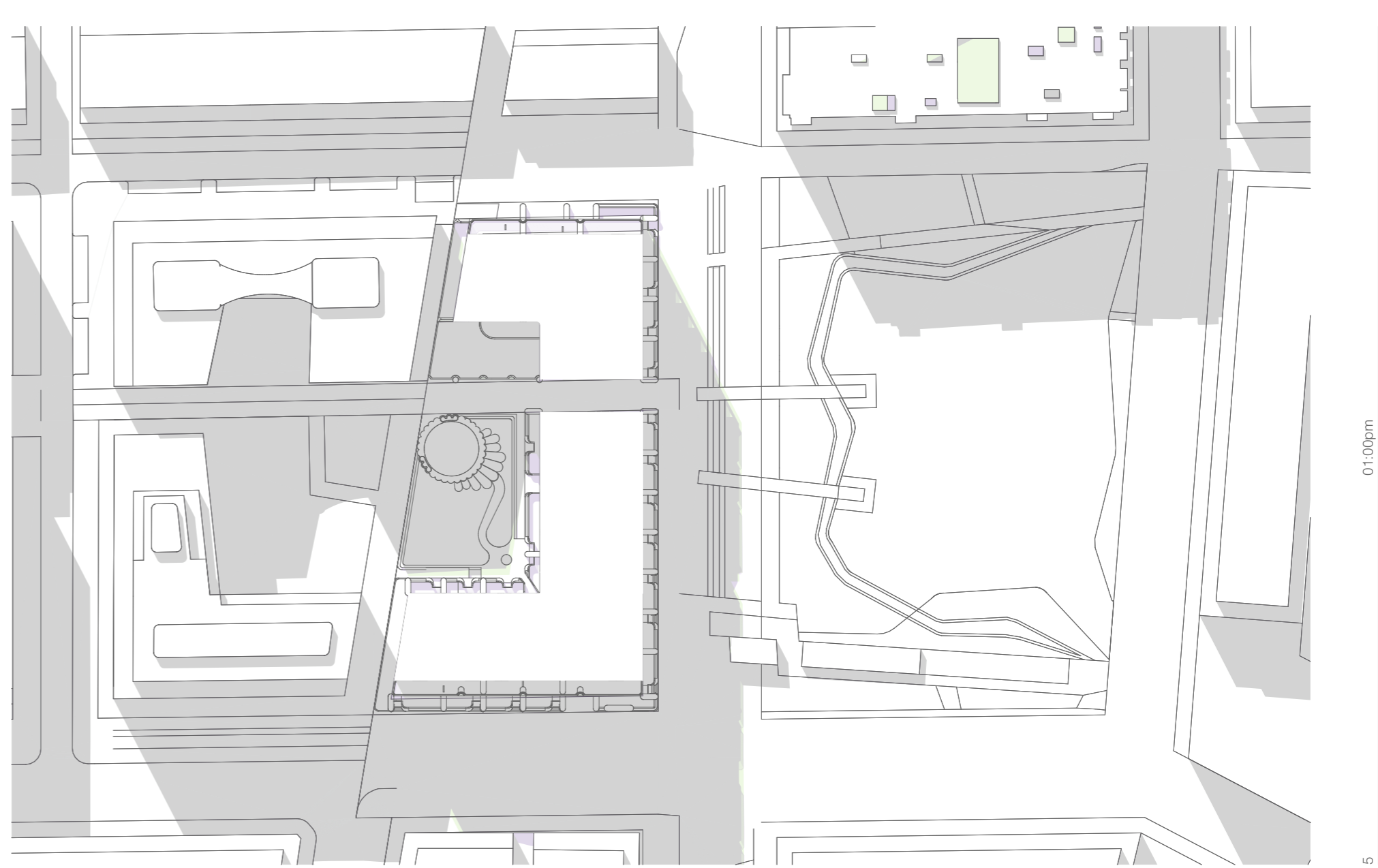
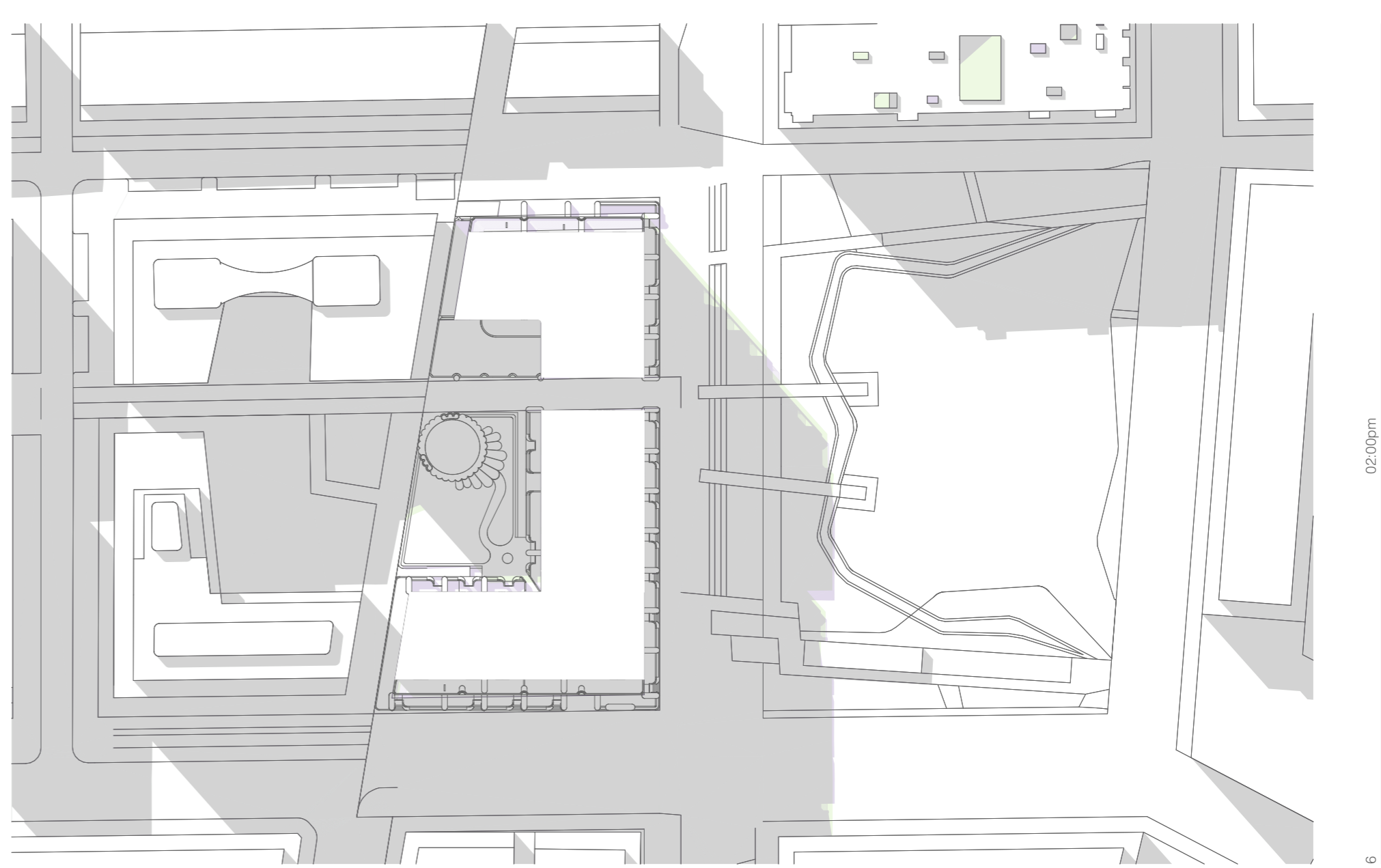
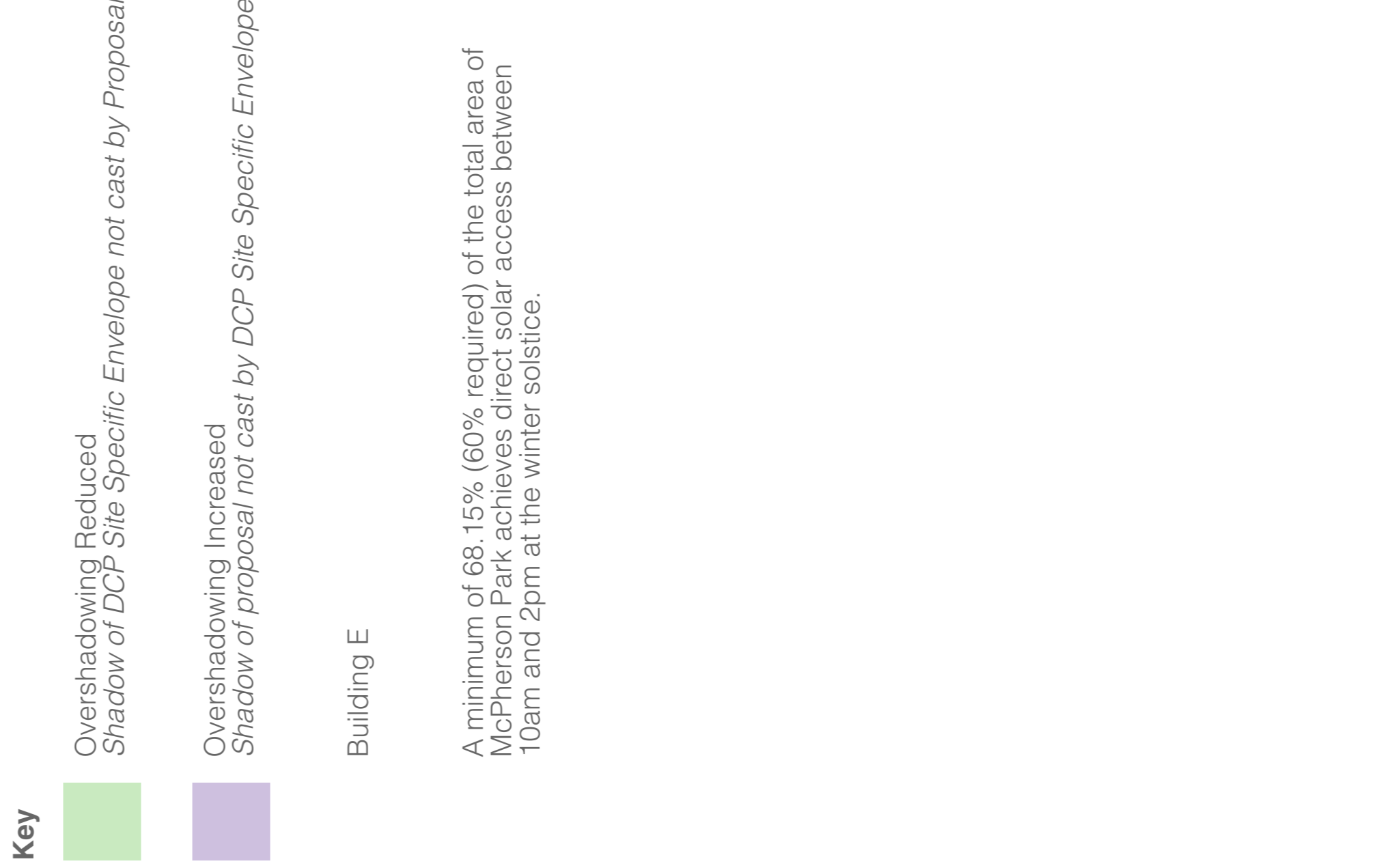

4 12:00pm

3 11:00am

2 10:00am

1 09:00am

Key



Overshadowing Reduced
Shadow of DCP Site Specific Envelope not cast by Proposal



Overshadowing Increased
Shadow of proposal not cast by DCP Site Specific Envelope

Building E

A minimum of 68.15% (60% required) of the total area of McPherson Park achieves direct solar access between 10am and 2pm at the winter solstice.

- No REVISION DESCRIPTION**
1. EXTENT OF BASEMENT REDUCED
 2. CORE EGRESS AT GROUND & WASTE RECONFIGURED
 3. CARPARK & LOADING DOCK ENTRY COMBINED
 4. LOADING DOCK INCREASED IN SIZE & RECONFIGURED
 5. THROUGH SITE LINK PLANTERS ADDED
 6. EXTENT OF DEEP SOIL INCREASED
 7. PLANTERS FOR LOADING DOCK HEIGHT
 8. PRIVACY BLINDS ADDED
 9. CORRIDOR EXTENDED, WINDOW ADDED & UNIT RECONFIGURED
 10. UNITS RECONFIGURED TO INCREASE PRIVACY
 11. UPPER LEVEL MASSING SETBACK & UNITS RECONFIGURED
 12. ROOF TOP SETBACK & UNIT RECONFIGURED
 13. UNITS ADDED TO COMMUNAL OPEN SPACE
 14. PRIVACY LOUNGES ADDED
 15. SETBACK ROOFTOP PLANT REMOVAL OF HIGH CEILINGS TO ROOFTOP UNITS
 16. ROOF FRAGMENTED
 17. CHILDS PLAY REPLACED WITH LANDSCAPING
 18. PLANTERS ADDED TO ROOFTOP
 19. PATIOLAS AND TEXTURE ADDED
 20. HANGING TREE POOLS REMOVED
 21. FACADE SCOOPS REMOVED
 22. BASEMENT HEIGHTS INCREASED TO ALLOW FOR SERVICES
 23. OSD & RAIN WATER TANK RELOCATED

Drawing Author
 Silvester Fuller Pty Ltd
 12 Little Riley Street
 Surry Hills NSW 2010 Australia
 T +61 (0)2 9360 1122
 ma@silvesterfuller.com
 www.silvesterfuller.com

Client Name
Erskineville Developments Pty Ltd
c/o Coronation Property Co Pty Ltd
 Client Address
 Level 2, 66 Wentworth Avenue
 Surry Hills NSW 2010 Australia

Project Name
Upsy Erko

Project Address
 Building E 155 Murrumbidgee Road
 Erskineville NSW 2043 Australia

Project # 171
 Scale 1:1,000
 1:2,000

Sheet Size A1
 A3

Drawing Name
Shadow Diagram
Winter Solstice

Drawing Number
171 A DA 7201

Revision
B

Notes
 In accepting and using this document the recipient agrees that Silvester Fuller
 including copyright and intellectual property rights. The recipient agrees not to
 against Silvester Fuller resulting from unauthorised changes, or to reuse the
 Silvester Fuller. The recipient agrees to indemnify Silvester Fuller for any and all
 Under no circumstances shall transfer of this document be deemed a waiver.
 Silvester Fuller makes no warranties or fitness for any purpose. This Business
 dimensions only. Do not scale drawings.

DEVELOPMENT APPLICATION

Rev.	Issue date	Description
A	29.05.2024	For DA RFI

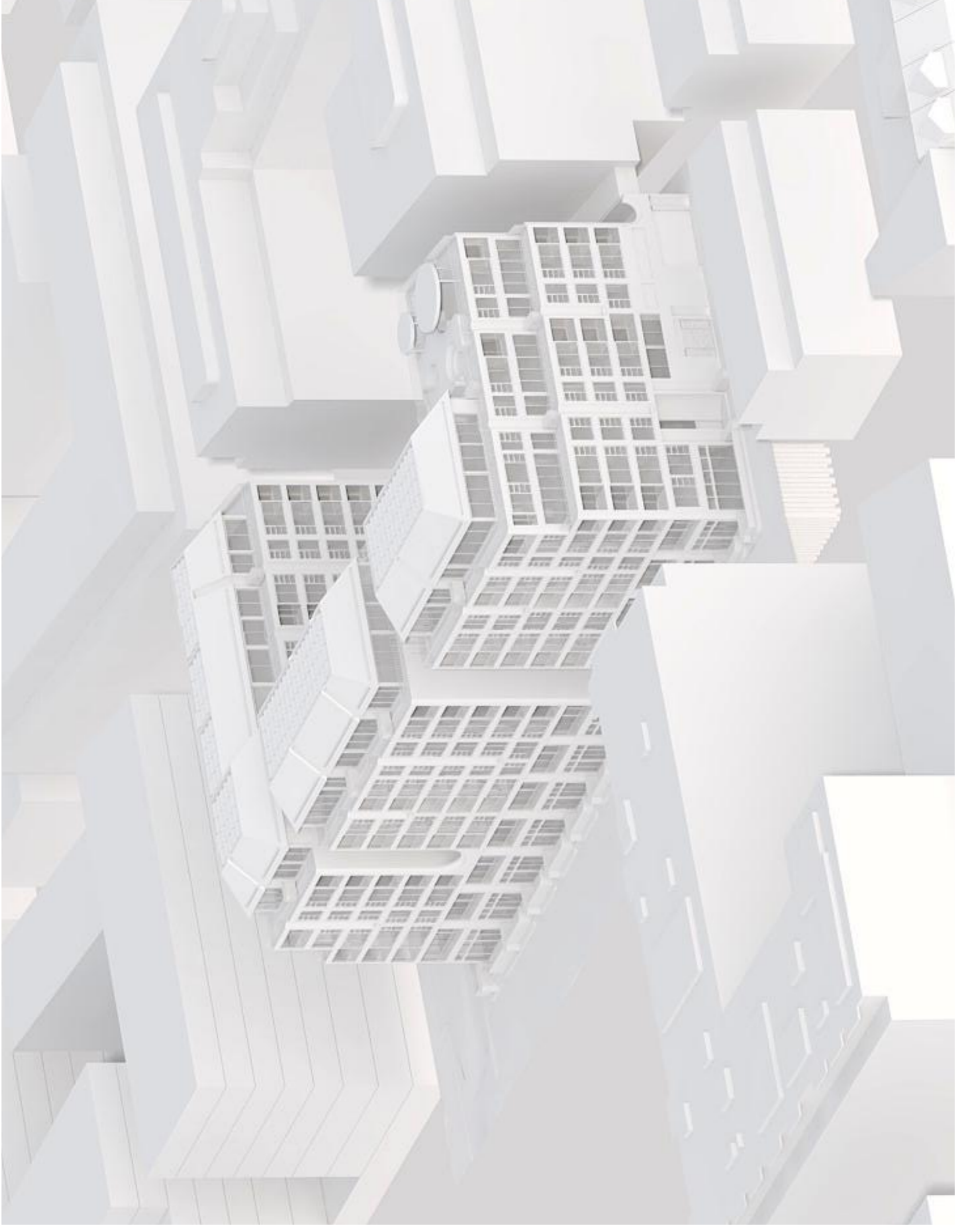

09:15am

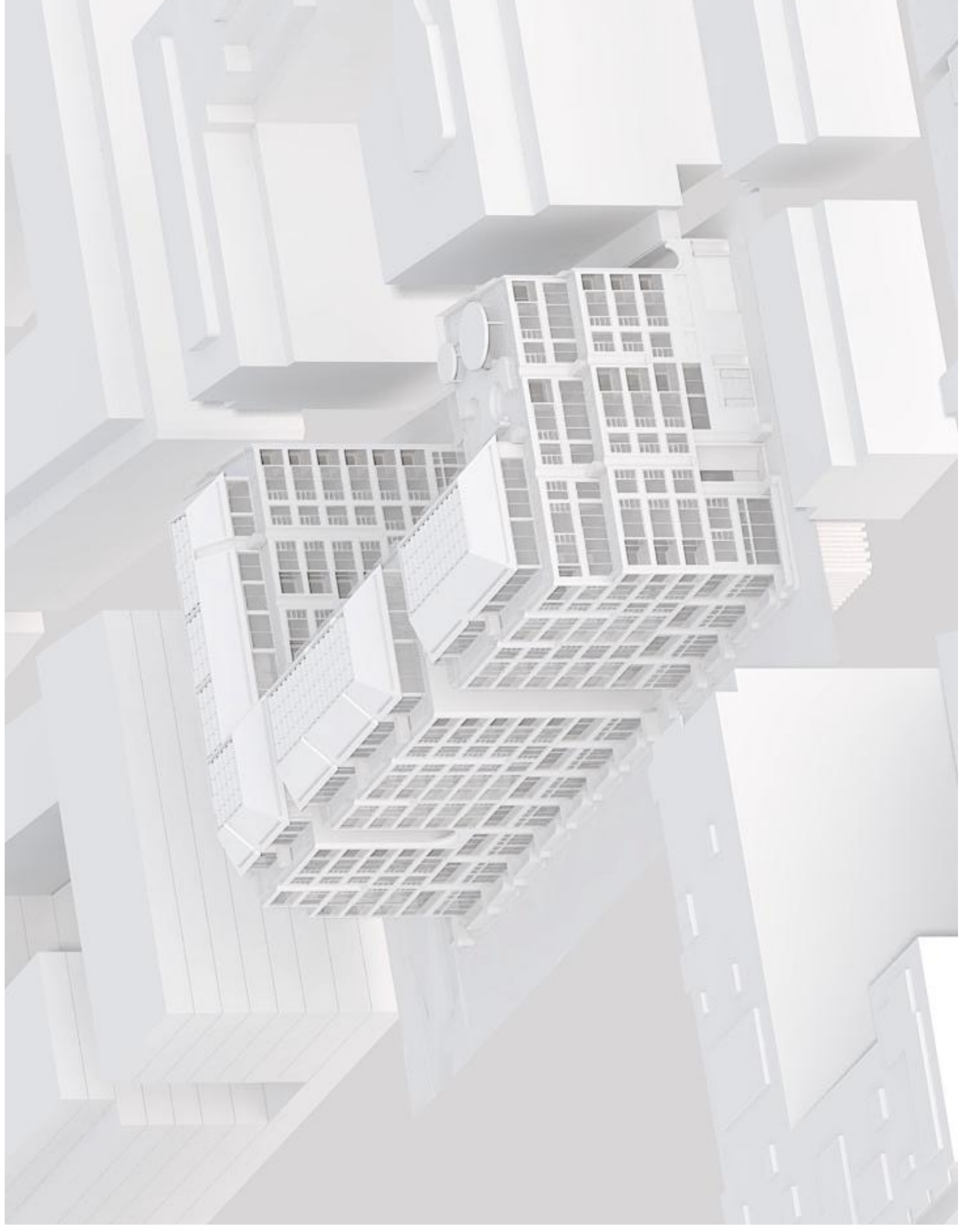

09:45am

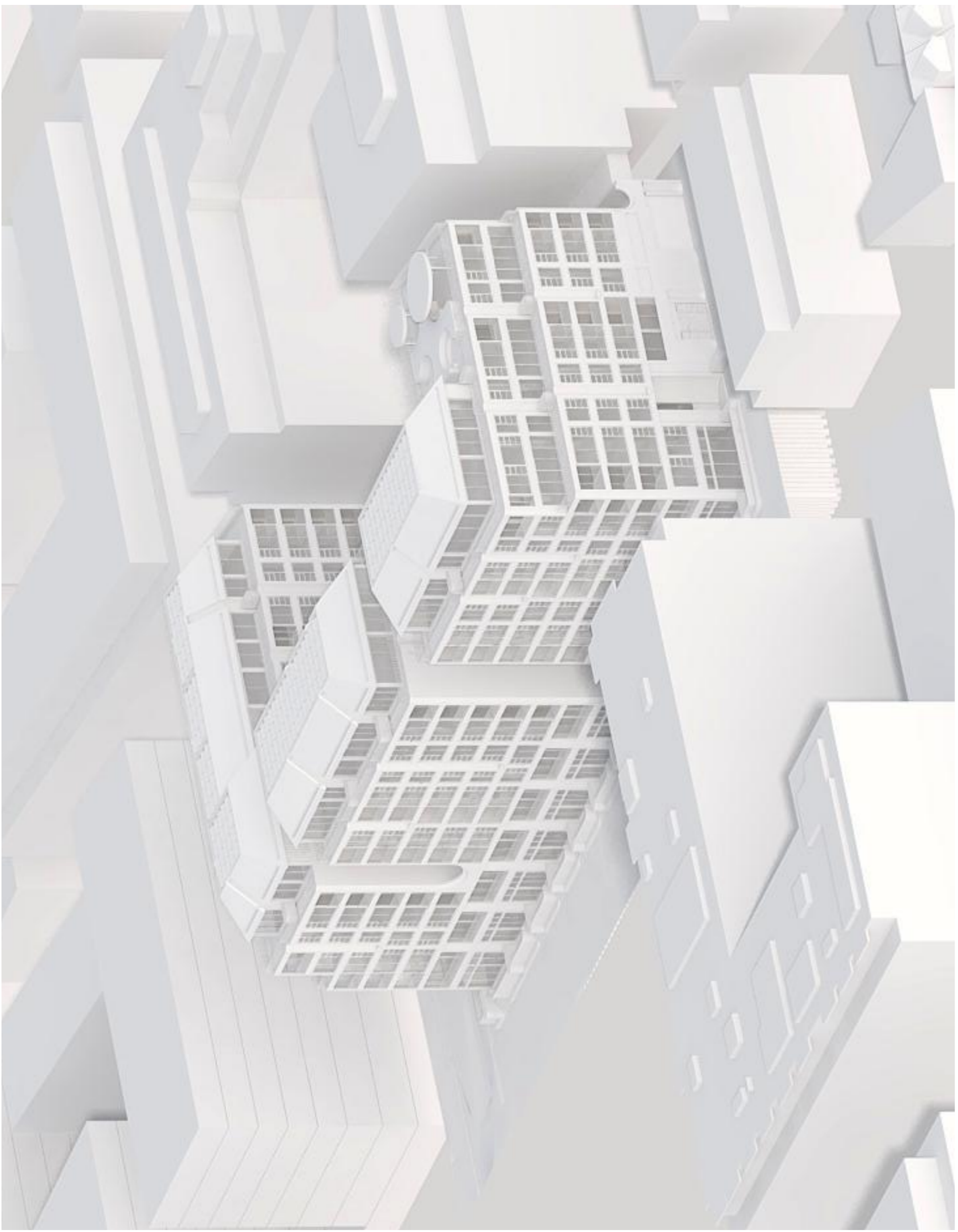

09:20am

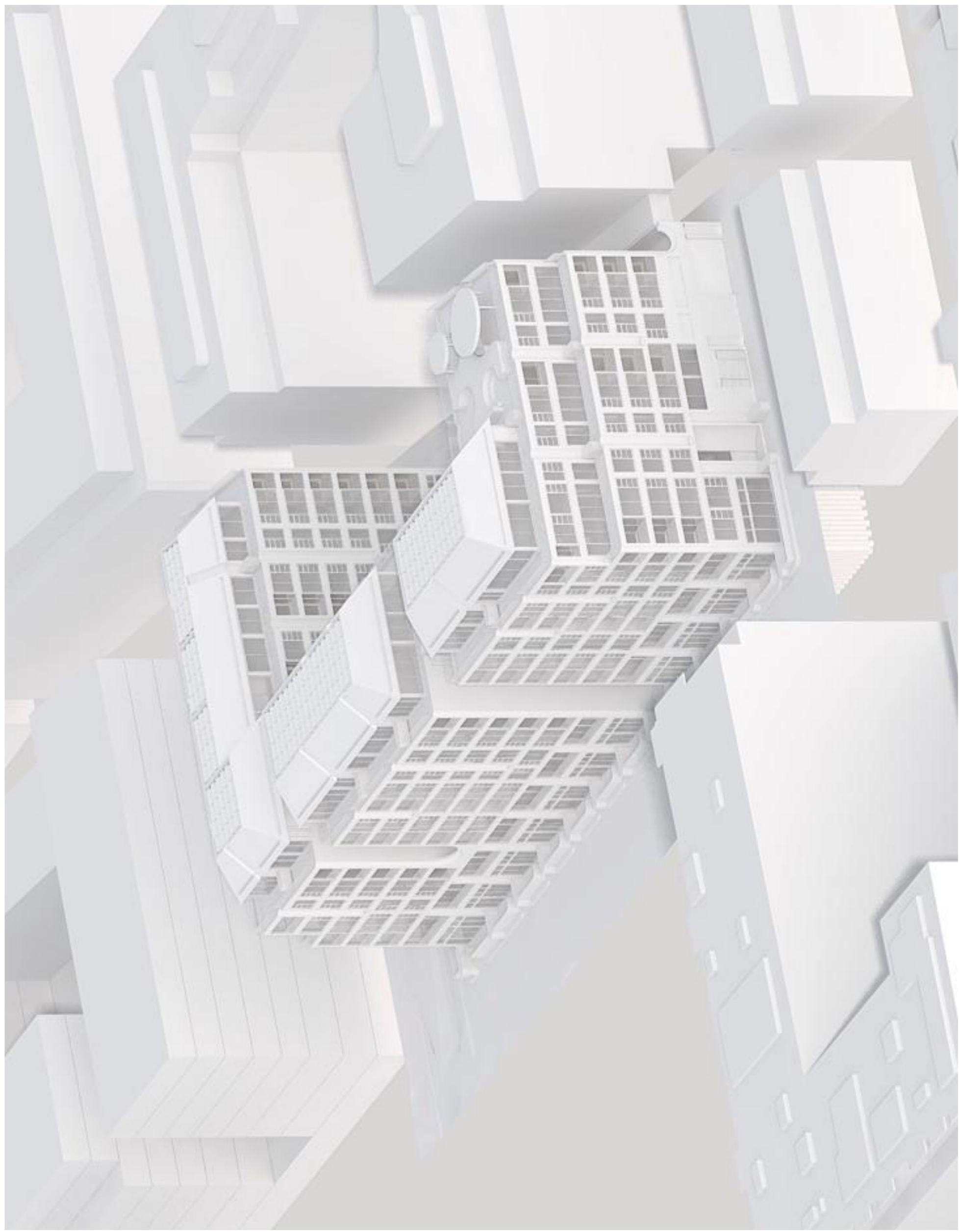

09:30am

- No REVISION DESCRIPTION**
1. EXTENT OF BASEMENT REDUCED
 2. CORE EGRESS AT GROUND & WASTE RECONFIGURED
 3. CARPARK & LOADING DOCK ENTRY COMBINED
 4. LOADING DOCK INCREASED IN SIZE & RECONFIGURED
 5. THROUGH SITE LINK PLANTERS ADDED
 6. EXTENT OF DEEP SOIL INCREASED
 7. PLANTERS ADDED TO ROOFTOP TERRACE FOR LOADING DOCK HEIGHT
 8. PRIVACY BLINDS ADDED
 9. CORRIDOR EXTENDED, WINDOW ADDED & UNIT RECONFIGURED
 10. UNITS RECONFIGURED TO INCREASE PRIVACY
 11. UPPER LEVEL MASSING SETBACK & UNITS RECONFIGURED
 12. ROOF TOP SETBACK & UNIT RECONFIGURED
 13. UNITS ADDED TO COMMUNAL OPEN SPACE
 14. PRIVACY LOUIRES ADDED
 15. SETBACK ROOFTOP PLANT REMOVAL OF HIGH CEILINGS TO ROOFTOP UNITS
 16. ROOF FRAGMENTED
 17. CHILDS PLAY REPLACED WITH LANDSCAPING
 18. PLANTERS ADDED TO ROOFTOP TERRACE UNITS SCOOPS RATIONALISED AND TEXTURE ADDED
 19. HANGING TREE POOLS REMOVED
 20. HANGING TREE POOLS REMOVED
 21. FACADE SCOOPS REMOVED
 22. BASEMENT HEIGHTS INCREASED TO ALLOW FOR SERVICES
 23. OSD & RAIN WATER TANK RELOCATED

Drawing Author
 Silvester Fuller Pty Ltd
 12 Little Riley Street
 Surry Hills NSW 2010 Australia
 T +61 (0)2 9360 1122
 ma@silvesterfuller.com
 www.silvesterfuller.com

Client Name
Erskineville Developments Pty Ltd
c/o Coronation Property Co Pty Ltd
 Client Address
 Level 2, 66 Wentworth Avenue
 Surry Hills NSW 2010 Australia

Project Name
Upsy Erko

Project Address
 Building E 155 Mitchell Road
 Erskineville NSW 2043 Australia

Project #	Scale	Sheet Size
171	NTS	A1
	NTS	A3

Drawing Name
Shadow Diagram
Eye of the Sun

Notes
 In accepting and using this document the recipient agrees that Silvester Fuller is providing this document as a service only. The recipient agrees not to include, copy or use any part of this document for any purpose other than the specific purpose for which it was prepared. The recipient agrees to indemnify Silvester Fuller against Silvester Fuller resulting from unauthorised changes, or to reuse the document for any other purpose, or to make any other use of the document. Under no circumstances shall transfer of this document be deemed to constitute an endorsement of any product or service. Silvester Fuller makes no warranties or fitness for any purpose. The Silvester Fuller drawings are for information only and are not to be used for any other dimensions only. Do not scale drawings.

DEVELOPMENT APPLICATION

Rev	Issue date	Description
A	29.05.2024	For DA RFI

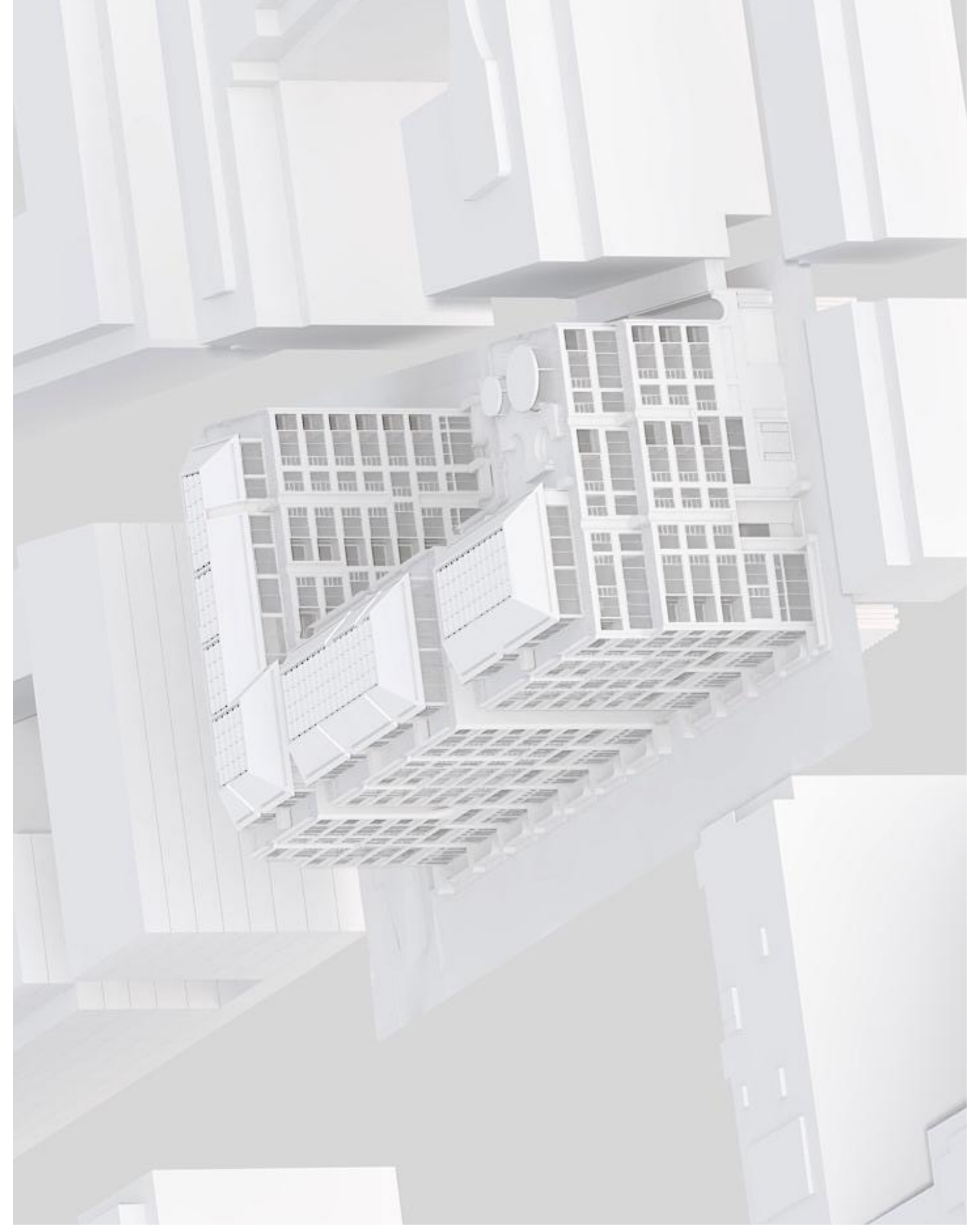

10:15am

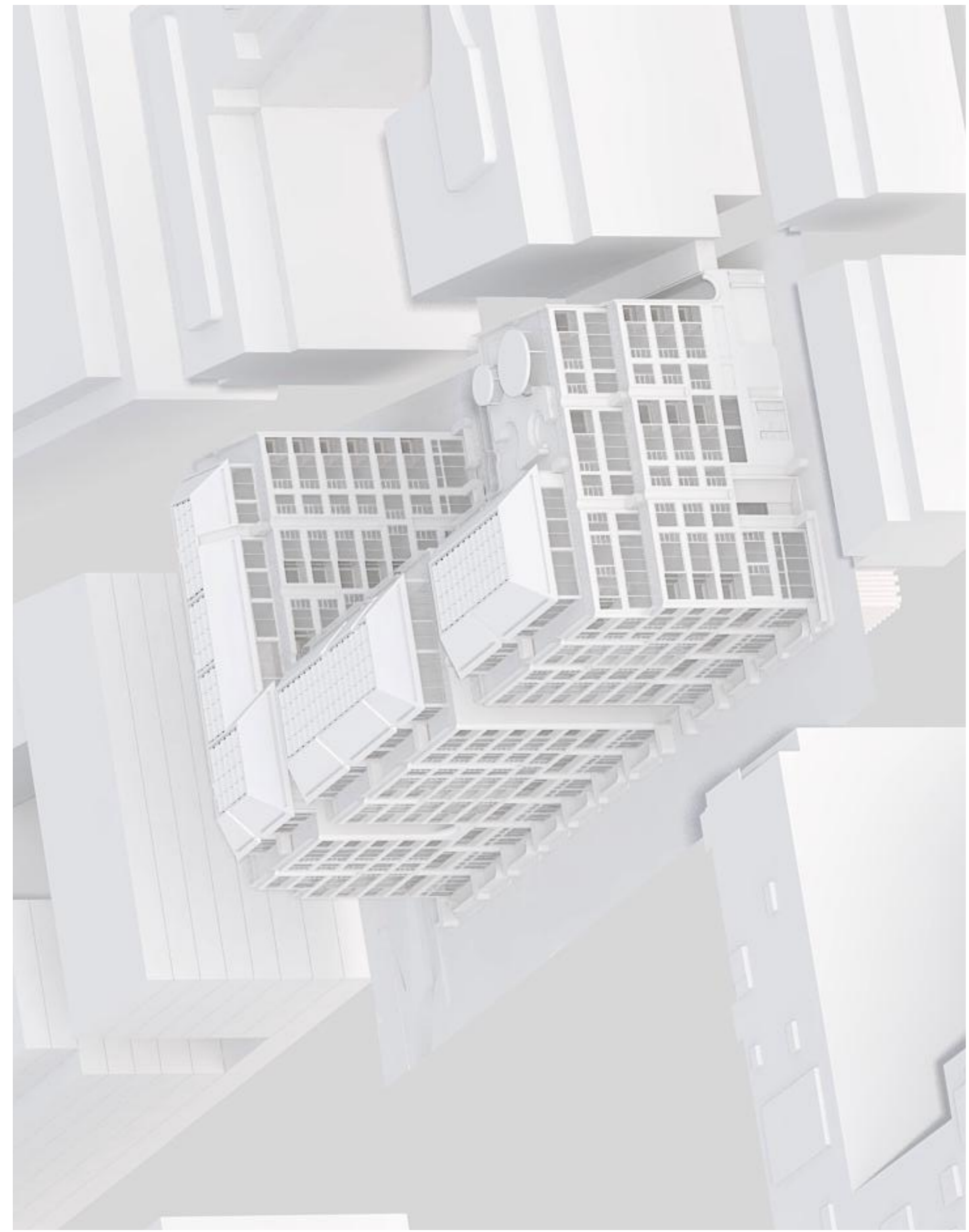

10:20am



10:45am



10:50am

- No REVISION DESCRIPTION**
- EXTENT OF BASEMENT REDUCED
 - CORE EGRESS AT GROUND & WASTE RECONFIGURED
 - CARPARK & LOADING DOCK ENTRY COMBINED
 - LOADING DOCK INCREASED IN SIZE & RECONFIGURED
 - THROUGH SITE LINK PLANTERS ADDED
 - EXTENT OF DEEP SOIL INCREASED
 - NEW PLANTER FOR LOADING DOCK HEIGHT
 - PRIVACY BLINDS ADDED
 - CORRIDOR EXTENDED, WINDOW ADDED & UNIT RECONFIGURED
 - UNITS RECONFIGURED TO INCREASE PRIVACY
 - UPPER LEVEL MASSING SETBACK & UNITS RECONFIGURED
 - ROOF TOP SETBACK & UNIT RECONFIGURED
 - NEW PLANTER TO COMMUNAL OPEN SPACE
 - PRIVACY LOUNGES ADDED
 - SETBACK ROOFTOP PLANT REMOVAL OF HIGH CEILING TO ROOFTOP UNITS
 - ROOF FRAGMENTED
 - CHILDS PLAY REPLACED WITH LANDSCAPING
 - PLANTERS ADDED TO ROOFTOP UNITS
 - NEW PLANTER TO COMMUNAL OPEN SPACE
 - BALCONIES AND TEXTURE ADDED
 - HANGING TREE POOLS REMOVED
 - FACADE SCOOPS REMOVED
 - BASEMENT HEIGHTS INCREASED TO ALLOW FOR SERVICES
 - OSD & RAIN WATER TANK RELOCATED

Drawing Author
 Silvester Fuller Pty Ltd
 12 Little Riley Street
 Surry Hills NSW 2010 Australia
 T +61 (0)2 9360 1122
 ma@silvesterfuller.com
 www.silvesterfuller.com

Client Name
Erskineville Developments Pty Ltd
c/o Coronation Property Co Pty Ltd
 Client Address
 Level 2, 66 Wentworth Avenue
 Surry Hills NSW 2010 Australia

Project Name
Upsy Erko

Project Address
 Building E 155 Michipin Road
 Erskineville NSW 2043 Australia

Project #
 171

Scale
 NTS

Sheet Size
 A1
 A3

Drawing Name
Shadow Diagram
Eye of the Sun

Notes
 In accepting and using this document the recipient agrees that Silvester Fuller is providing this document as a service and does not warrant the accuracy or completeness of the information contained herein. The recipient agrees not to use this document for any purpose other than that for which it was prepared. The recipient agrees to indemnify Silvester Fuller from any and all claims, damages, costs and expenses, including reasonable legal fees, arising from any use of this document for any purpose other than that for which it was prepared. Under no circumstances shall the recipient be deemed to have accepted or agreed to any terms, conditions or warranties of fitness for any purpose. This is a preliminary drawing and is not to be used for any other purpose. All dimensions are in millimetres. Do not scale drawings.

DEVELOPMENT APPLICATION

Rev.	Issue date	Description
A	29.05.2024	For DA RFI



02 11:15am

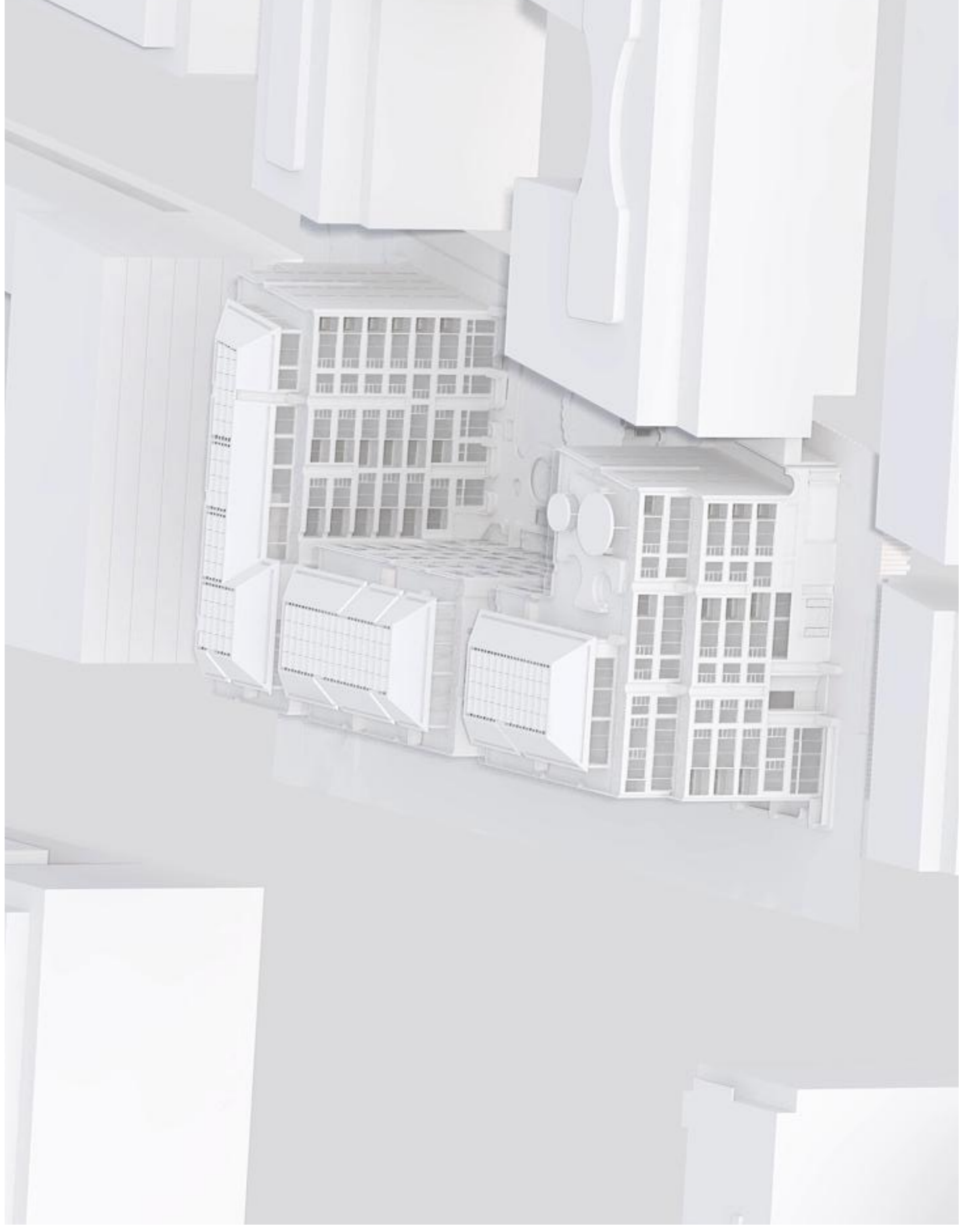

04 11:45am

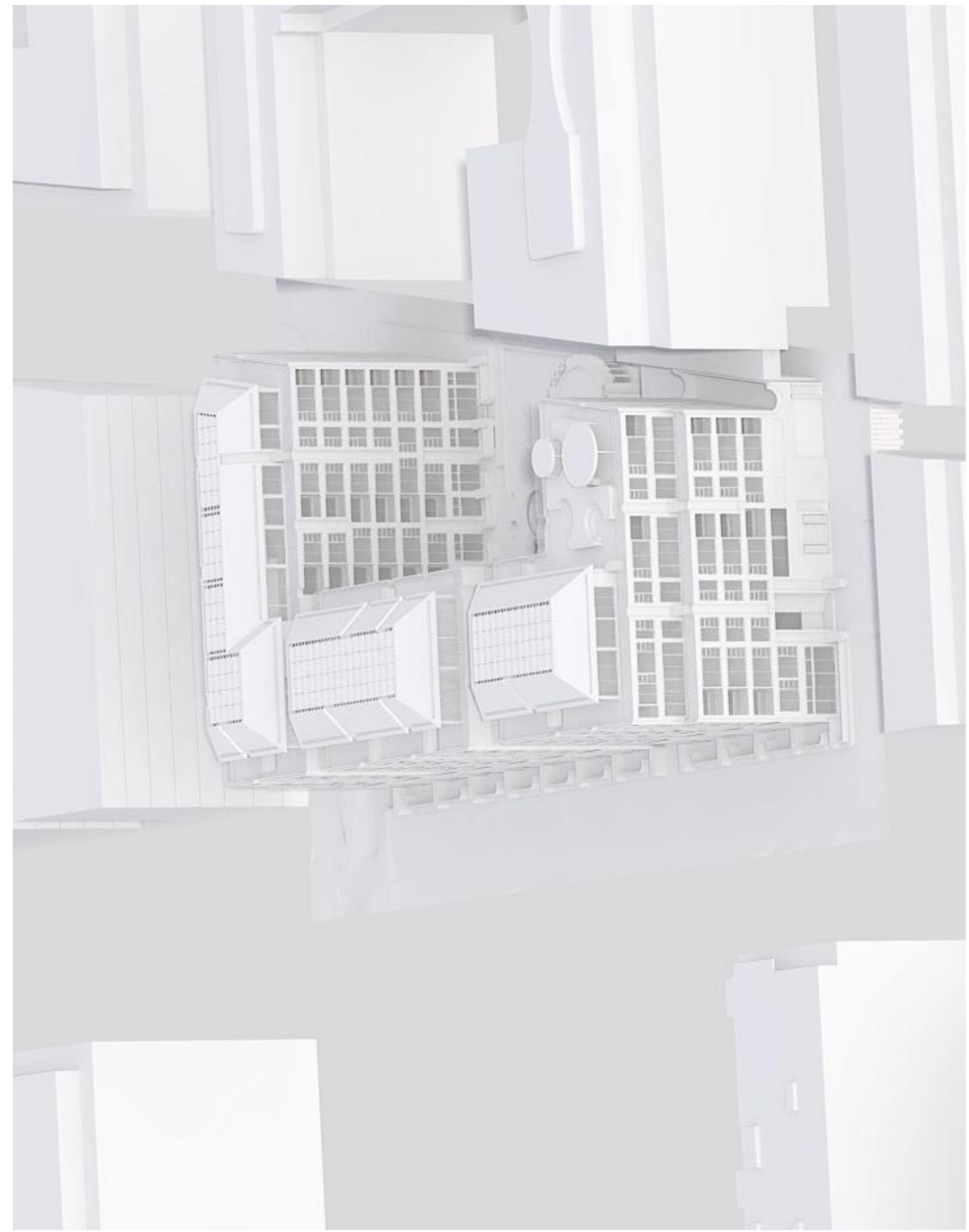

01 11:00am

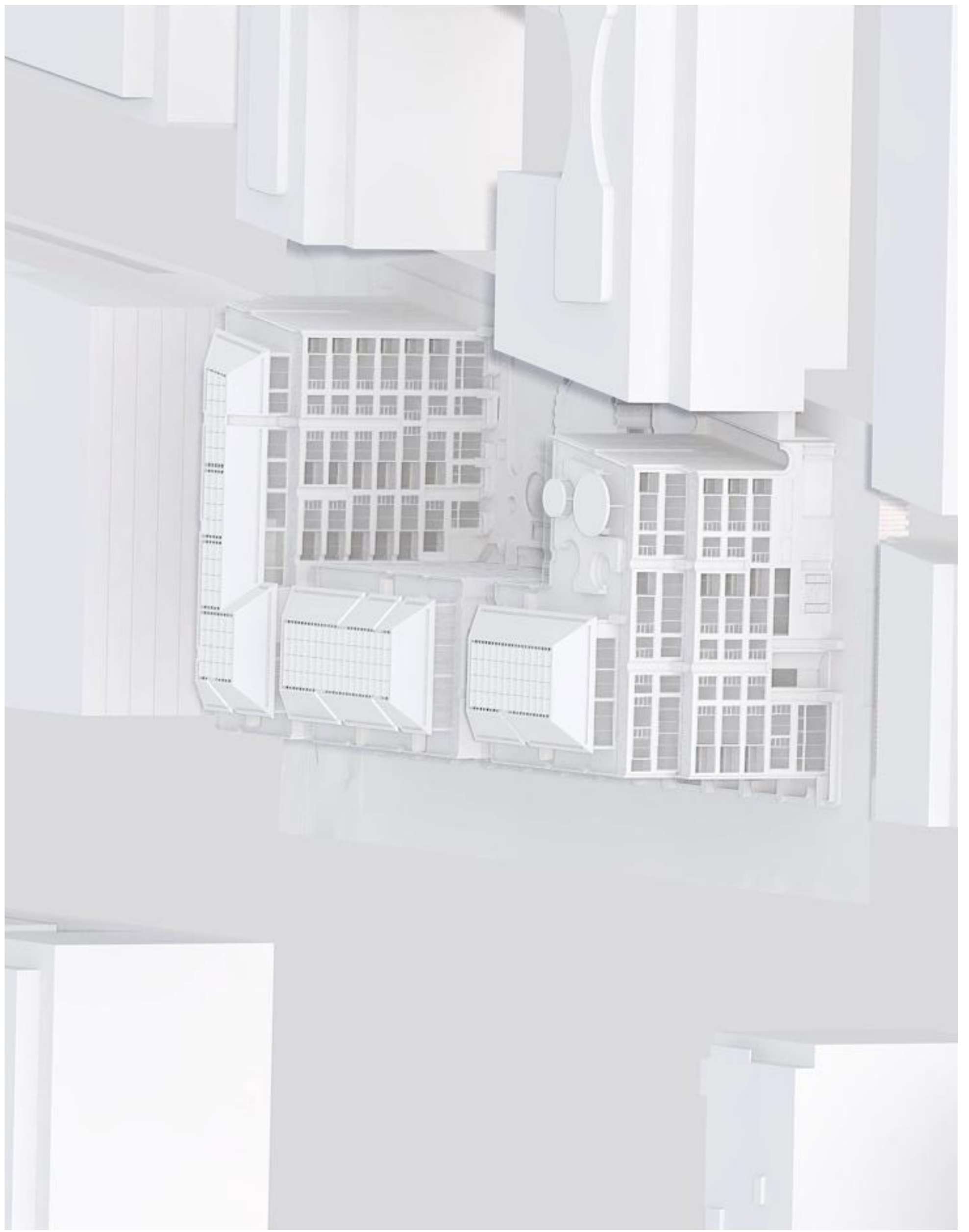

03 11:30am

- No REVISION DESCRIPTION**
1. EXTENT OF BASEMENT REDUCED
 2. CORE EGRESS AT GROUND & WASTE RECONFIGURED
 3. CARPARK & LOADING DOCK ENTRY COMBINED
 4. LOADING DOCK INCREASED IN SIZE & RECONFIGURED
 5. THROUGH SITE LINK PLANTERS ADDED
 6. EXTENT OF DEEP SOIL INCREASED
 7. NEW PLANTING FOR LOADING DOCK HEIGHT
 8. PRIVACY BLINDS ADDED
 9. CORRIDOR EXTENDED, WINDOW ADDED & UNIT RECONFIGURED
 10. UNITS RECONFIGURED TO INCREASE PRIVACY
 11. UPPER LEVEL MASSING SETBACK & UNITS RECONFIGURED
 12. ROOF TOP SETBACK & UNIT RECONFIGURED
 13. BALCONY TO COMMUNAL OPEN SPACE
 14. PRIVACY LOUNGES ADDED
 15. SETBACK ROOFTOP PLANT REMOVAL OF HIGH CEILINGS TO ROOFTOP UNITS
 16. ROOF FRAGMENTED
 17. CHILDS PLAY REPLACED WITH LANDSCAPING
 18. PLANTERS ADDED TO ROOFTOP UNITS
 19. PATIO FURNITURE AND TEXTURE ADDED
 20. HANGING TREE POOLS REMOVED
 21. FACADE SCOOPS REMOVED
 22. BASEMENT HEIGHTS INCREASED TO ALLOW FOR SERVICES
 23. OSD & IRAN WATER TANK RELOCATED

Drawing Author
 Silvester Fuller Pty Ltd
 12 Little Riley Street
 Surry Hills NSW 2010 Australia
 T +61 (0)2 9360 1122
 m@silvesterfuller.com
 www.silvesterfuller.com

Client Name
Erskineville Developments Pty Ltd
c/o Coronation Property Co Pty Ltd
 Client Address
 Level 2, 66 Wentworth Avenue
 Surry Hills NSW 2010 Australia

Project Name
Upsy Erko

Project Address
 Building E 155 Murrumbidgee Road
 Erskineville NSW 2043 Australia

Project #
 171

Scale
 NTS

Sheet Size
 A1
 A3

Drawing Name
Shadow Diagram
Eye of the Sun

Notes
 In accepting and using this document the recipient agrees that Silvester Fuller is providing this document as a service to the recipient and does not warrant, including copyright and intellectual property rights. The recipient agrees not to use this document for any purpose other than that for which it was prepared. The recipient agrees to indemnify Silvester Fuller from any and all claims, damages, costs and expenses, including reasonable legal costs, arising from any use of this document for any purpose other than that for which it was prepared. Under no circumstances shall liability of this document be deemed to be limited. Silvester Fuller makes no warranties or representations of fitness for any purpose. This document is provided on an "as is" basis. The recipient is responsible for ensuring that the dimensions are correct. Do not scale drawings.

DEVELOPMENT APPLICATION

Rev	Issue date	Description
A	29/05/2024	For DA RFI

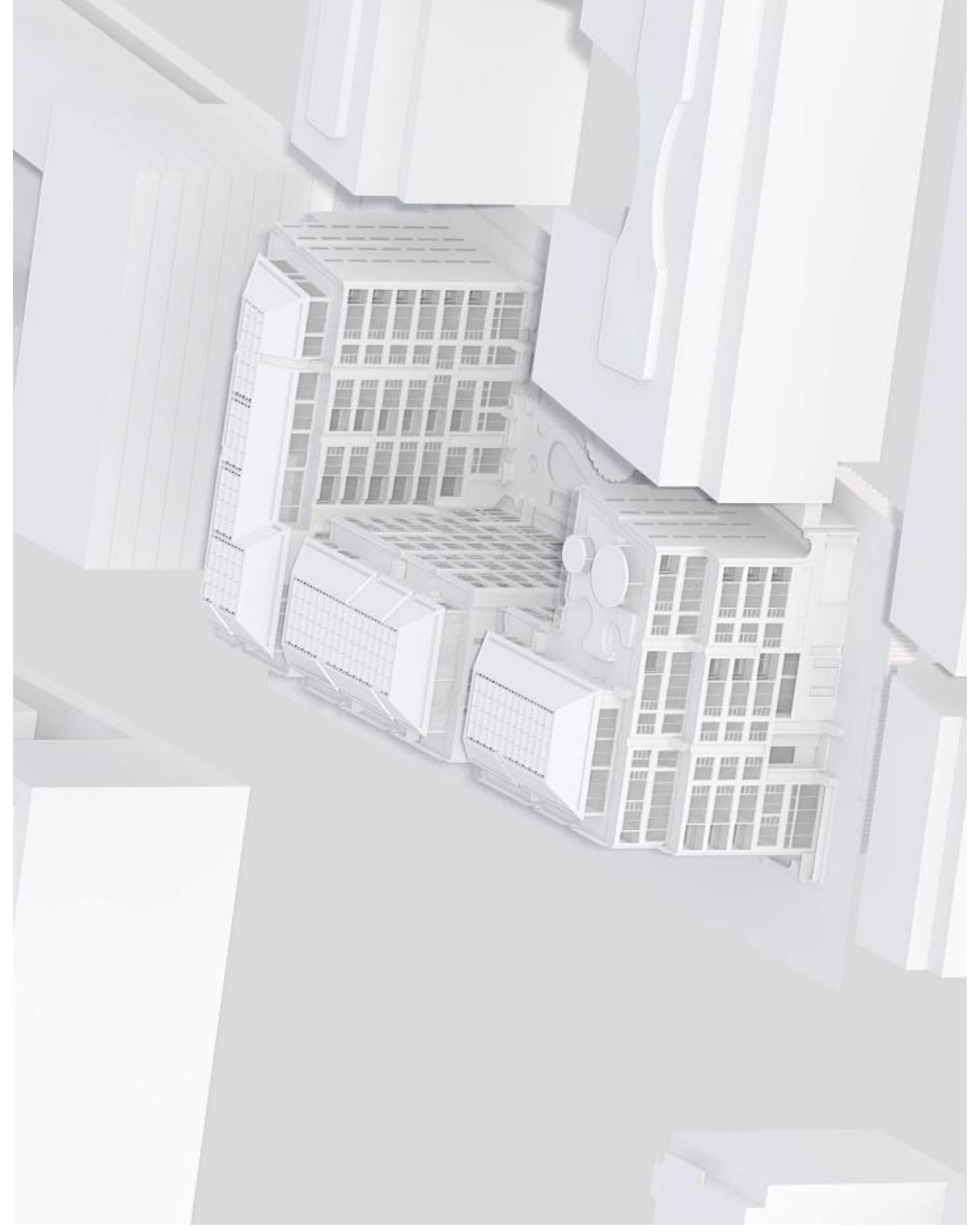

02 12:15pm

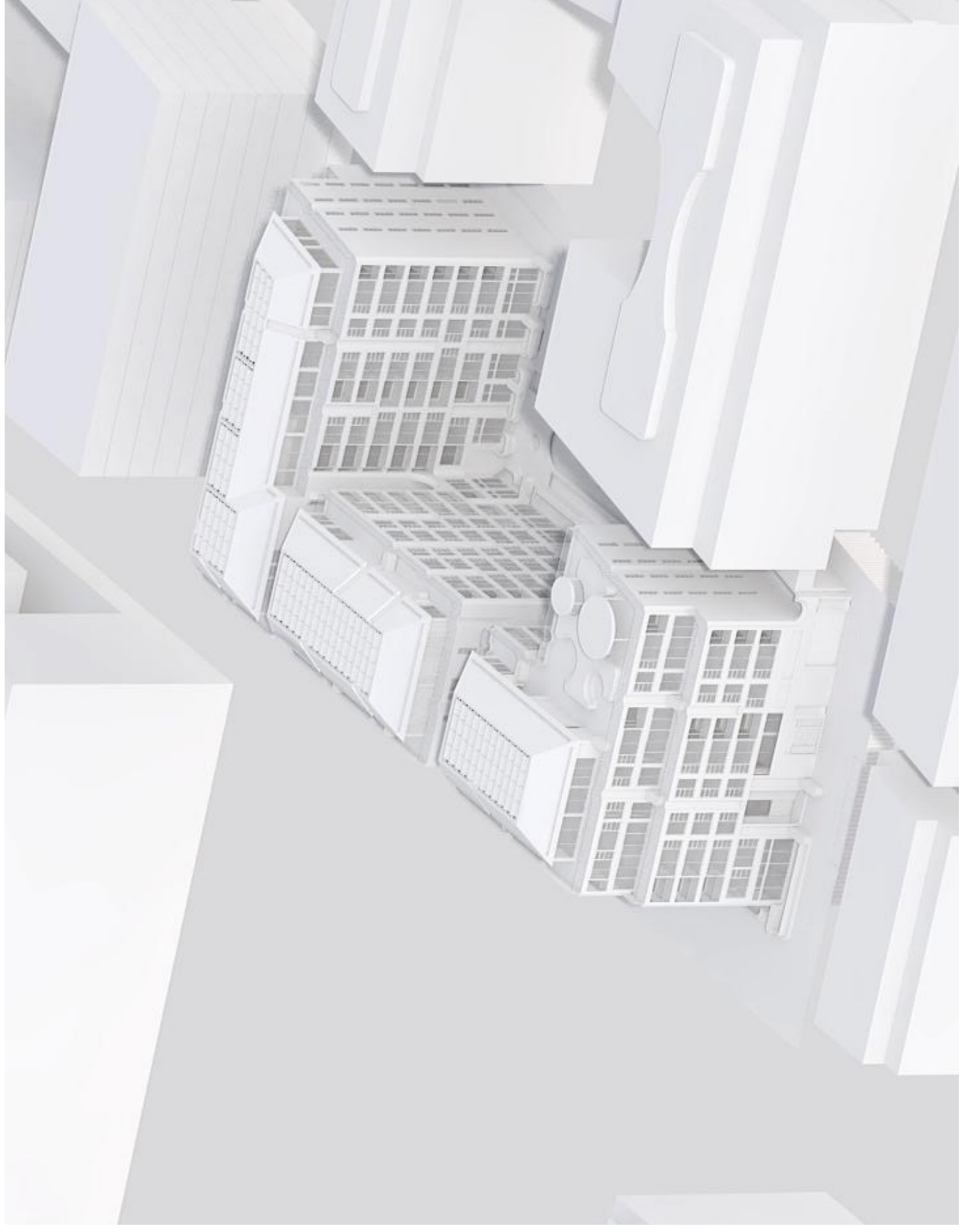

04 12:45pm



01 12:00pm

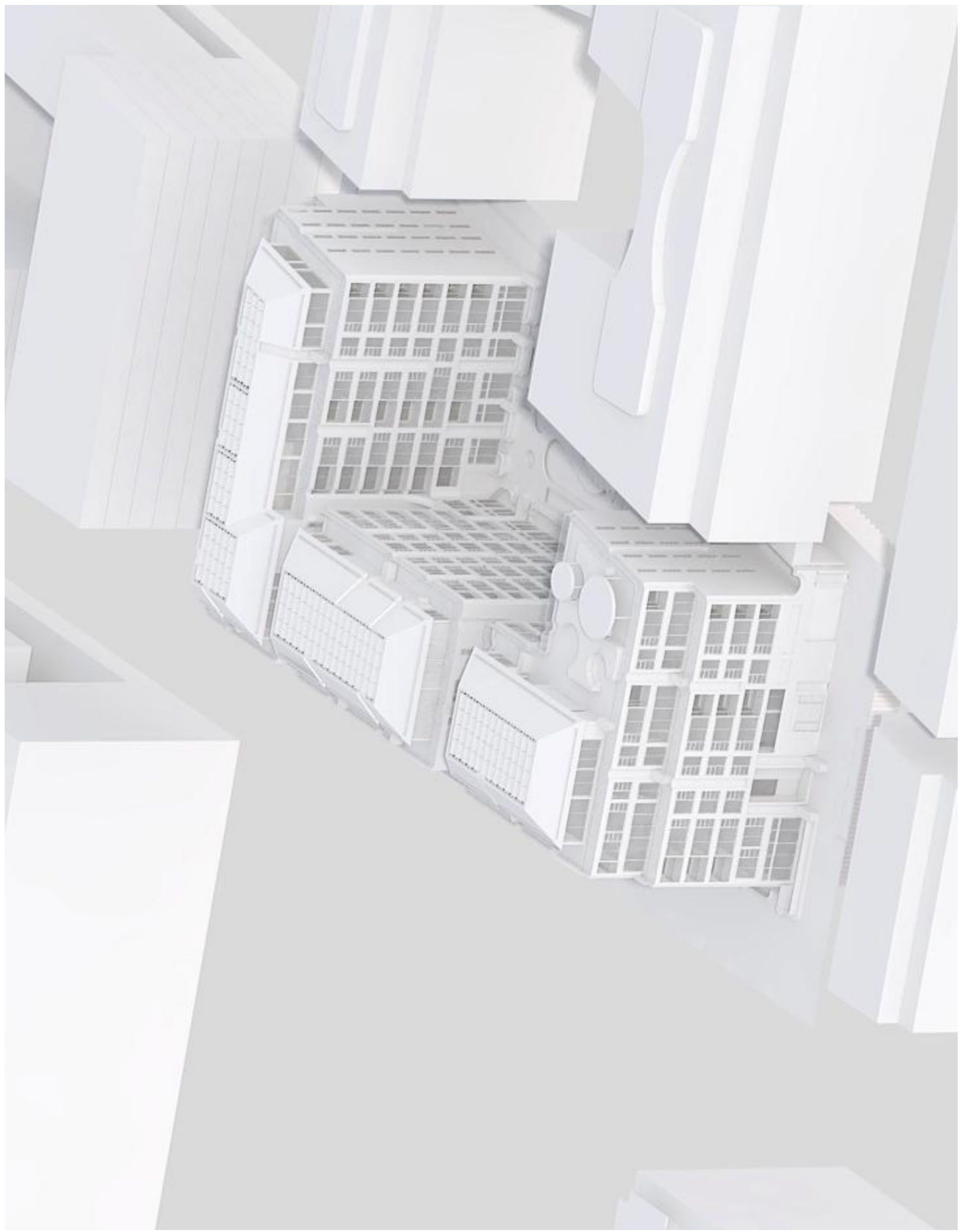

03 12:30pm

- No REVISION DESCRIPTION**
1. EXTENT OF BASEMENT REDUCED
 2. CORE EGRESS AT GROUND & WASTE RECONFIGURED
 3. CARPARK & LOADING DOCK ENTRY COMBINED
 4. LOADING DOCK INCREASED IN SIZE & RECONFIGURED
 5. THROUGH SITE LINK PLANTERS ADDED
 6. EXTENT OF DEEP SOIL INCREASED
 7. WALKWAY FOR LOADING DOCK HEIGHT
 8. PRIVACY BLINDS ADDED
 9. CORRIDOR EXTENDED, WINDOW ADDED & UNIT RECONFIGURED
 10. UNITS RECONFIGURED TO INCREASE PRIVACY
 11. UPPER LEVEL MASSING SETBACK & UNITS RECONFIGURED
 12. ROOF TOP SETBACK & UNIT RECONFIGURED
 13. BALCONY SETBACK TO COMMUNAL OPEN SPACE
 14. PRIVACY LOUIRES ADDED
 15. SETBACK ROOFTOP PLANT REMOVAL OF HIGH CEILING TO ROOFTOP UNITS
 16. ROOF FRAGMENTED
 17. CHILDS PLAY REPLACED WITH LANDSCAPING
 18. PLANTERS ADDED TO ROOFTOP UNITS
 19. PATIO FURNITURE AND TEXTURE ADDED
 20. HANGING TREE POOLS REMOVED
 21. FACADE SCOOPS REMOVED
 22. BASEMENT HEIGHTS INCREASED TO ALLOW FOR SERVICES
 23. OSD & IRAN WATER TANK RELOCATED

Drawing Author
 Silvester Fuller Pty Ltd
 12 Little Riley Street
 Surry Hills NSW 2010 Australia
 T +61 (0)2 9360 1122
 m@silvesterfuller.com
 www.silvesterfuller.com

Client Name
Erskineville Developments Pty Ltd
c/o Coronation Property Co Pty Ltd
 Client Address
 Level 2, 66 Wentworth Avenue
 Surry Hills NSW 2010 Australia

Project Name
Upsy Erko

Project Address
 Building E 155 Murrumbidgee Road
 Erskineville NSW 2043 Australia

Project #
 171

Scale
 NTS

Sheet Size
 A1
 A3

Drawing Name
Shadow Diagram
Eye of the Sun

Notes
 In accepting and using this document the recipient agrees that Silvester Fuller
 is not responsible for any errors or omissions in the information provided, including
 copyright and intellectual property rights. The recipient agrees not to
 reproduce, copy, distribute, or otherwise use the information provided in this
 document for any purpose other than that for which it was provided. Under no
 circumstances shall the recipient be deemed to be a licensee of Silvester Fuller
 or any other party. Silvester Fuller reserves the right to modify the information
 provided in this document at any time without notice. This document is provided
 for informational purposes only. Do not scale drawings.

DEVELOPMENT APPLICATION

Rev.	Issue date	Description
A	29.05.2024	For DA RFI

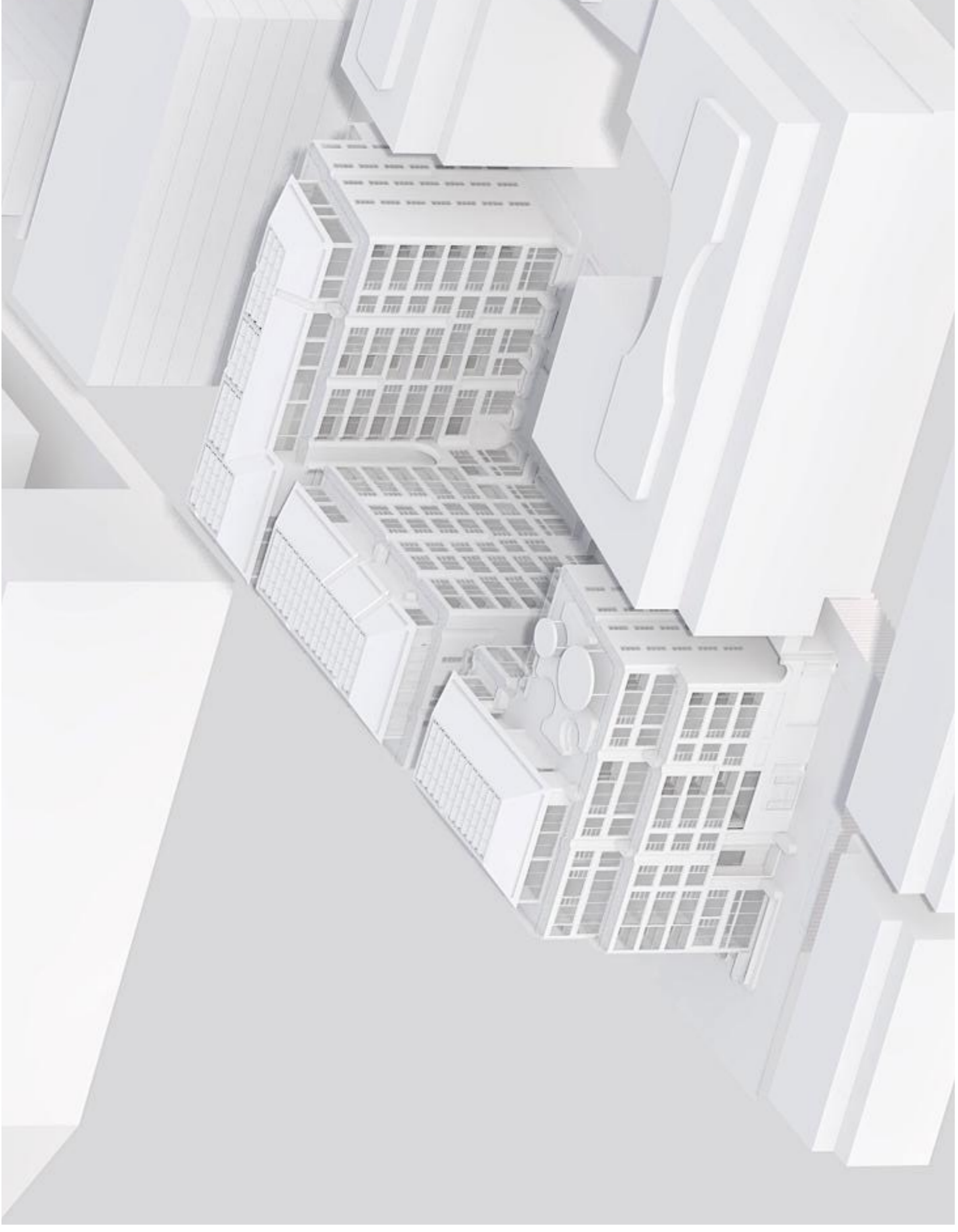

01 01:15pm

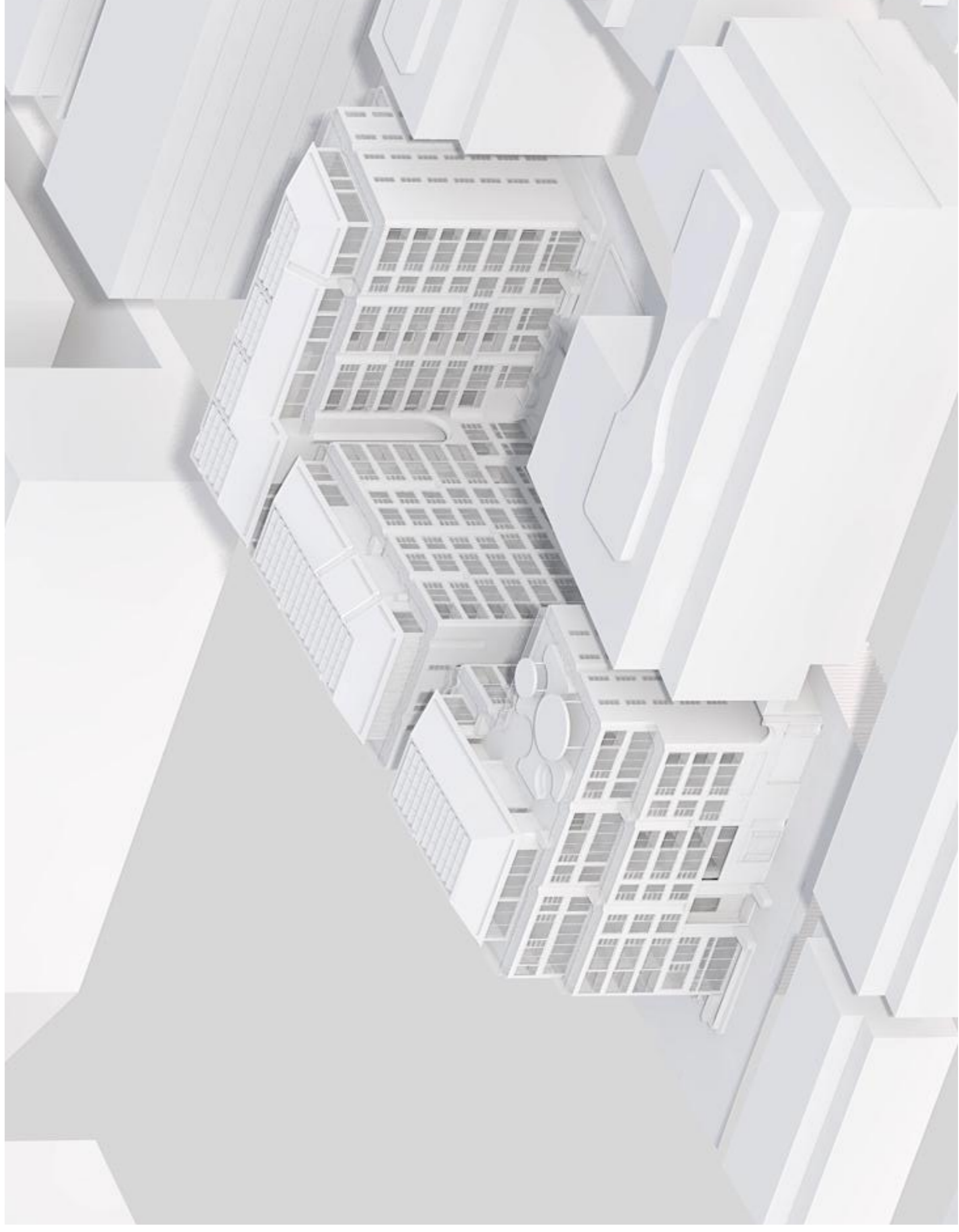

04 01:45pm



01 01:00pm

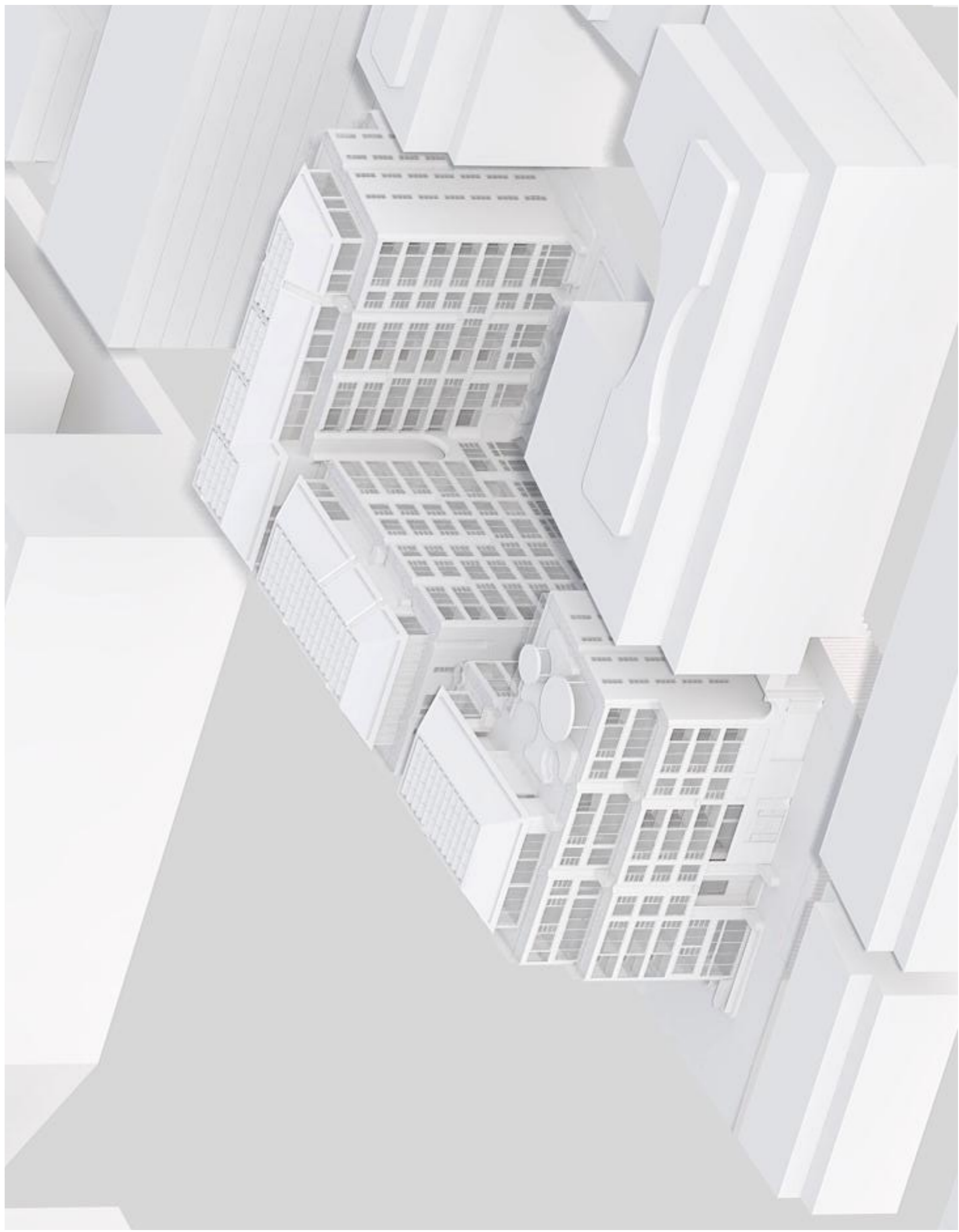

03 01:30pm

- No REVISION DESCRIPTION**
1. EXTENT OF BASEMENT REDUCED
 2. CORE EGRESS AT GROUND & WASTE RECONFIGURED
 3. CARPARK & LOADING DOCK ENTRY COMBINED
 4. LOADING DOCK INCREASED IN SIZE & RECONFIGURED
 5. THROUGH SITE LINK PLANTERS ADDED
 6. EXTENT OF DEEP SOIL INCREASED
 7. PLANTERS ADDED TO ROOFTOP FOR LOADING DOCK HEIGHT
 8. PRIVACY BLINDS ADDED
 9. CORRIDOR EXTENDED, WINDOW ADDED & UNIT RECONFIGURED
 10. UNITS RECONFIGURED TO INCREASE PRIVACY
 11. UPPER LEVEL MASSING SETBACK & UNITS RECONFIGURED
 12. ROOF TOP SETBACK & UNIT RECONFIGURED
 13. BALCONY SETBACK & UNITS TO COMMUNAL OPEN SPACE
 14. PRIVACY LOUIRES ADDED
 15. SETBACK ROOFTOP PLANT REMOVAL OF HIGH CEILINGS TO ROOFTOP UNITS
 16. ROOF FRAGMENTED
 17. CHILDS PLAY REPLACED WITH LANDSCAPING
 18. PLANTERS ADDED TO ROOFTOP UNITS
 19. PATIO FURNITURE AND TEXTURE ADDED
 20. HANGING TREE POOLS REMOVED
 21. FACADE SCOOPS REMOVED
 22. BASEMENT HEIGHTS INCREASED TO ALLOW FOR SERVICES
 23. OSD & RAIN WATER TANK RELOCATED

Drawing Author
 Silvester Fuller Pty Ltd
 12 Little Riley Street
 Surry Hills NSW 2010 Australia
 T +61 (0)2 9360 1122
 m@silvesterfuller.com
 www.silvesterfuller.com

Client Name
Erskineville Developments Pty Ltd
c/o Coronation Property Co Pty Ltd
 Client Address
 Level 2, 66 Wentworth Avenue
 Surry Hills NSW 2010 Australia

Project Name
Upsy Erko

Project Address
 Building E 155 Murrumbidgee Road
 Erskineville NSW 2043 Australia

Project #
 171

Scale
 NTS

Sheet Size
 A1
 A3

Drawing Name
Shadow Diagram
Eye of the Sun

Notes
 In accepting and using this document the recipient agrees that Silvester Fuller is not liable for any errors or omissions in the information provided, including copyright and intellectual property rights. The recipient agrees not to use the information provided for any purpose other than that for which it was provided. Under no circumstances shall the recipient be deemed to be a client of Silvester Fuller. Silvester Fuller makes no warranties or promises for any purpose. This is a preliminary drawing and is not to be used for any purpose other than that for which it was provided. Dimensions only. Do not scale drawings.

DEVELOPMENT APPLICATION

Rev.	Issue date	Description
A	29.05.2024	For DA RFI

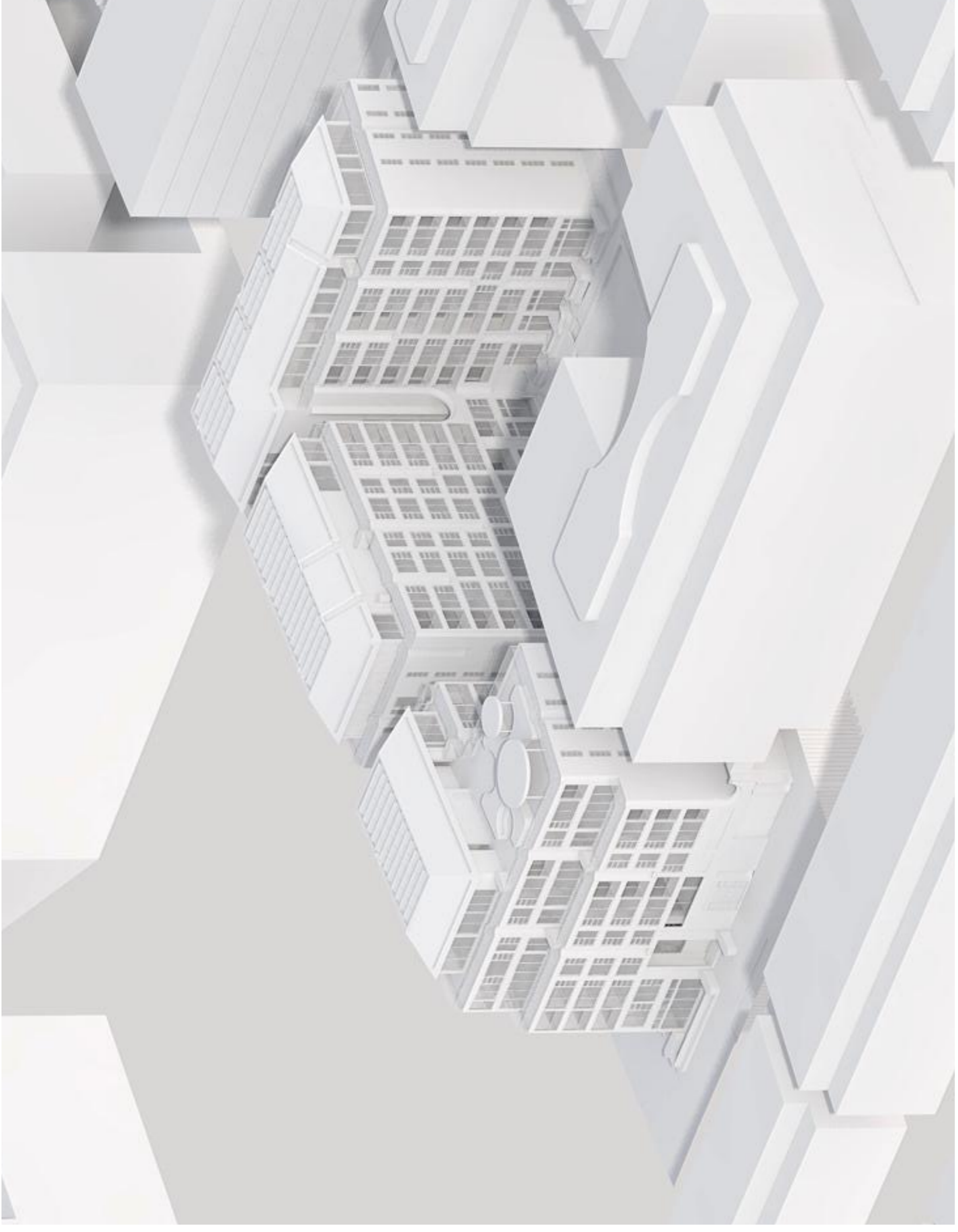

02:15pm

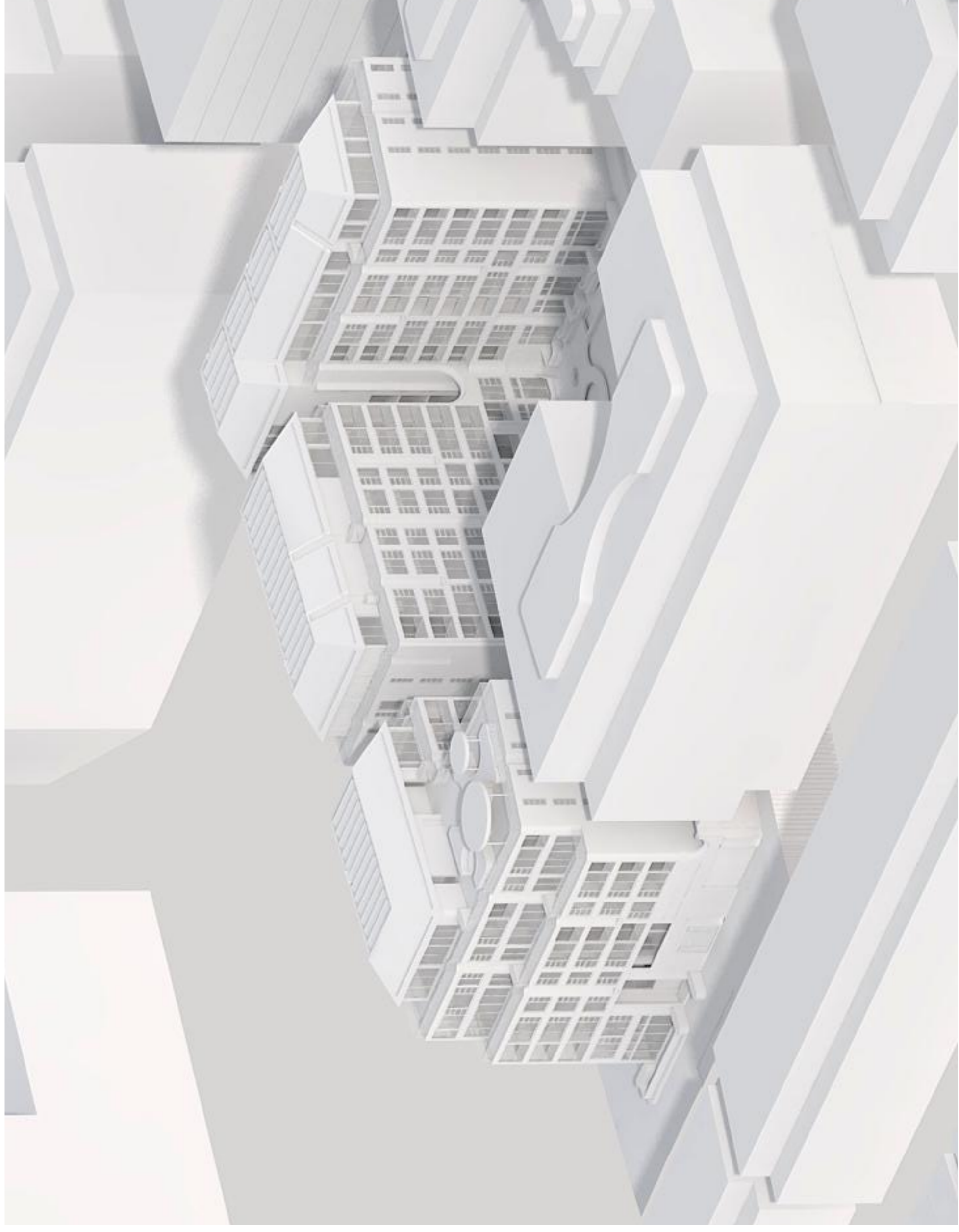

02:45pm

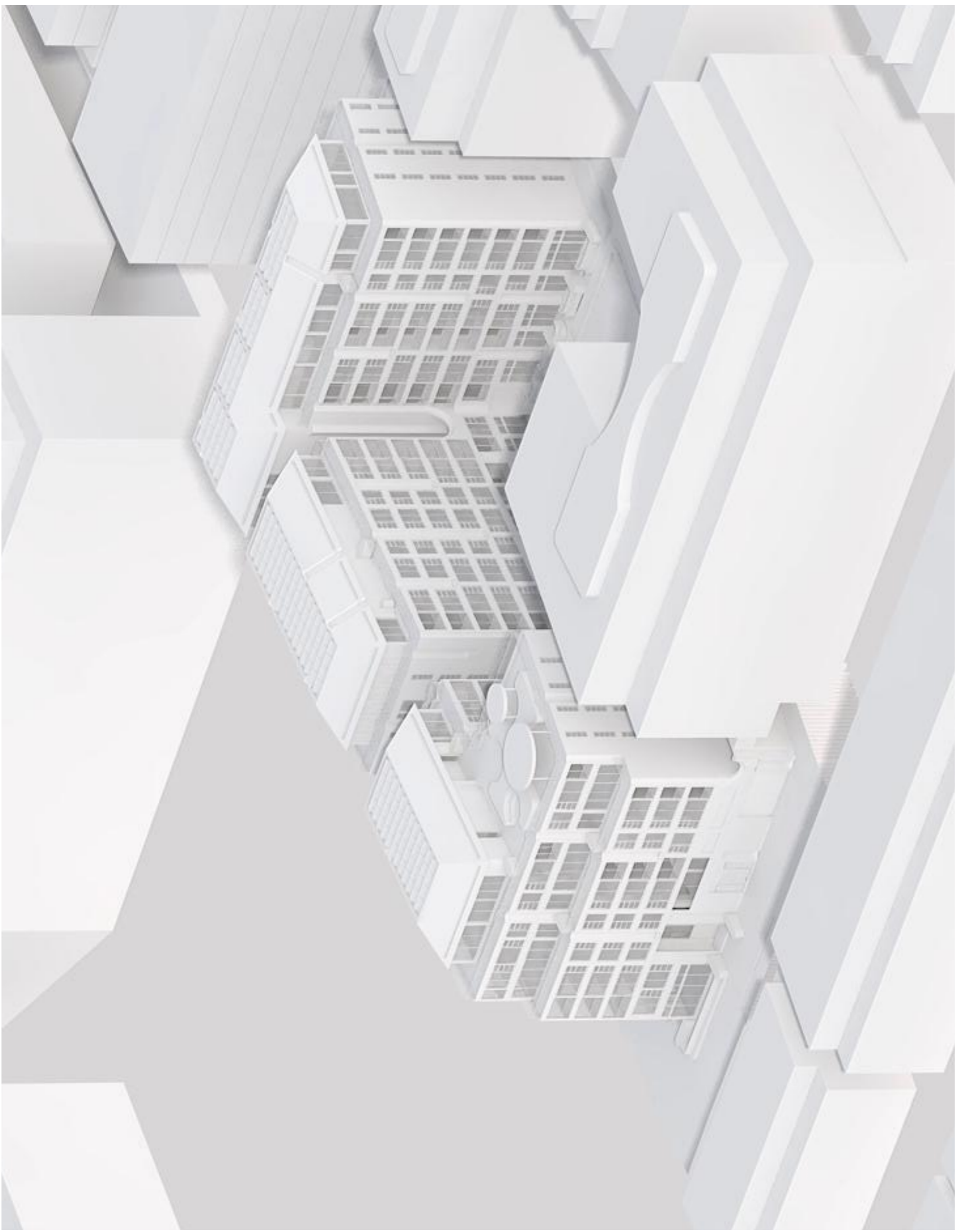

02:00pm

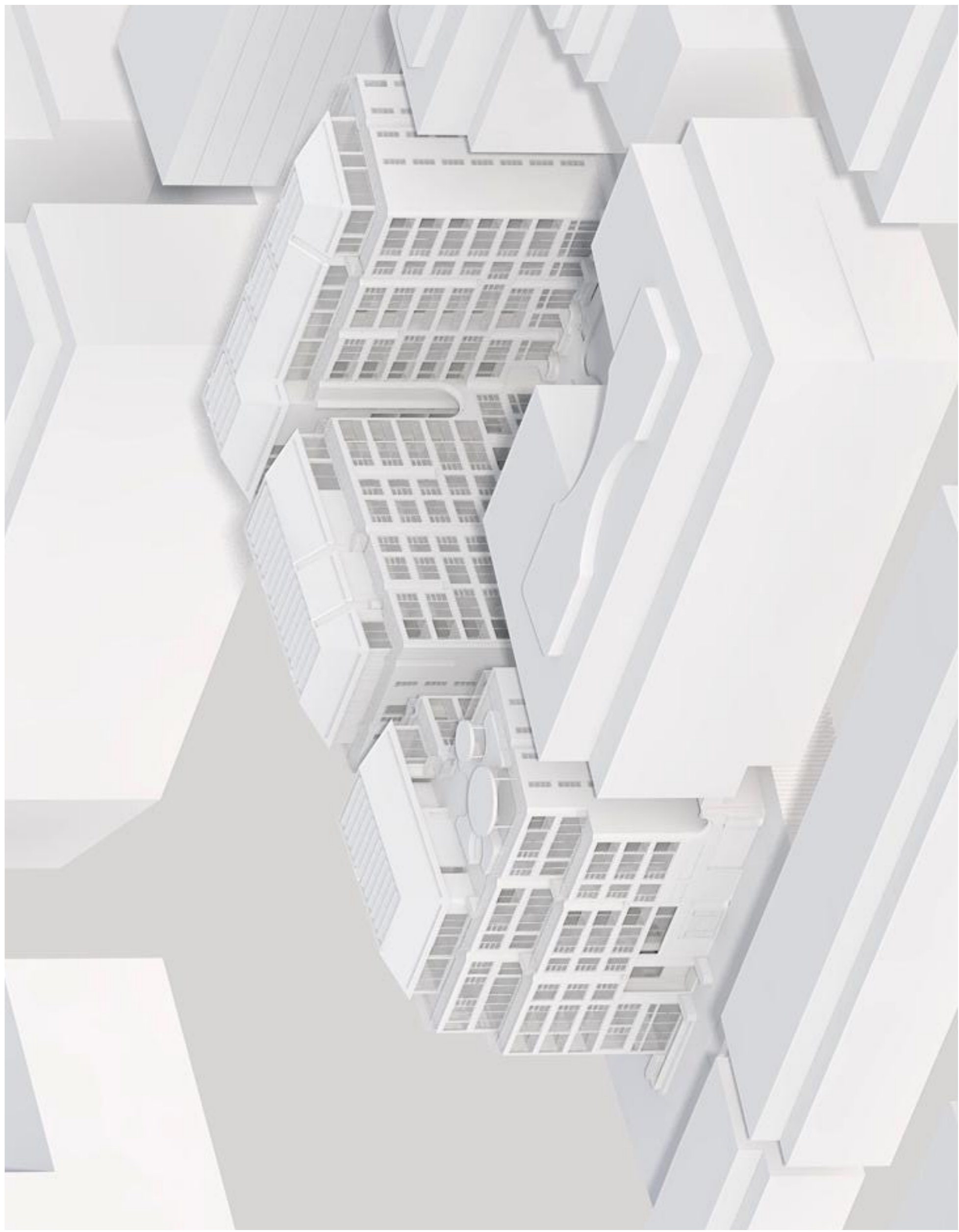

02:30pm

- No REVISION DESCRIPTION**
- EXTENT OF BASEMENT REDUCED
 - CORE EGRESS AT GROUND & WASTE RECONFIGURED
 - CARPARK & LOADING DOCK ENTRY COMBINED
 - LOADING DOCK INCREASED IN SIZE & RECONFIGURED
 - THROUGH SITE LINK PLANTERS ADDED
 - EXTENT OF DEEP SOIL INCREASED
 - LOADING DOCK INCREASED IN SIZE FOR LOADING DOCK HEIGHT
 - PRIVACY BLINDS ADDED
 - CORRIDOR EXTENDED, WINDOW ADDED & UNIT RECONFIGURED
 - UNITS RECONFIGURED TO INCREASE PRIVACY
 - UPPER LEVEL MASSING SETBACK & UNITS RECONFIGURED
 - ROOF TOP SETBACK & UNIT RECONFIGURED
 - ROOF TOP MASSING SETBACK & UNITS TO COMMUNAL OPEN SPACE
 - PRIVACY LOUIRES ADDED
 - SETBACK ROOFTOP PLANT REMOVAL OF HIGH CEILING TO ROOFTOP UNITS
 - ROOF FRAGMENTED
 - CHILDS PLAY REPLACED WITH LANDSCAPING
 - PLANTERS ADDED TO ROOFTOP PATIO AREAS SCOOPS RATIONALISED AND TEXTURE ADDED
 - HANGING TREE POOLS REMOVED
 - FACADE SCOOPS REMOVED
 - BASEMENT HEIGHTS INCREASED TO ALLOW FOR SERVICES
 - OSD & RAIN WATER TANK RELOCATED

Drawing Author
 Silvester Fuller Pty Ltd
 12 Little Riley Street
 Surry Hills NSW 2010 Australia
 T +61 (0)2 9360 1122
 ma@silvesterfuller.com
 www.silvesterfuller.com

Client Name
Erskineville Developments Pty Ltd
c/o Coronation Property Co Pty Ltd
 Client Address
 Level 2, 66 Wentworth Avenue
 Surry Hills NSW 2010 Australia

Project Name
Upsy Erko

Project Address
 Building E 155 Murrumbidgee Road
 Erskineville NSW 2043 Australia

Project #
 171

Scale
 NTS

Sheet Size
 A1
 A3

Drawing Name
Shadow Diagram
Eye of the Sun

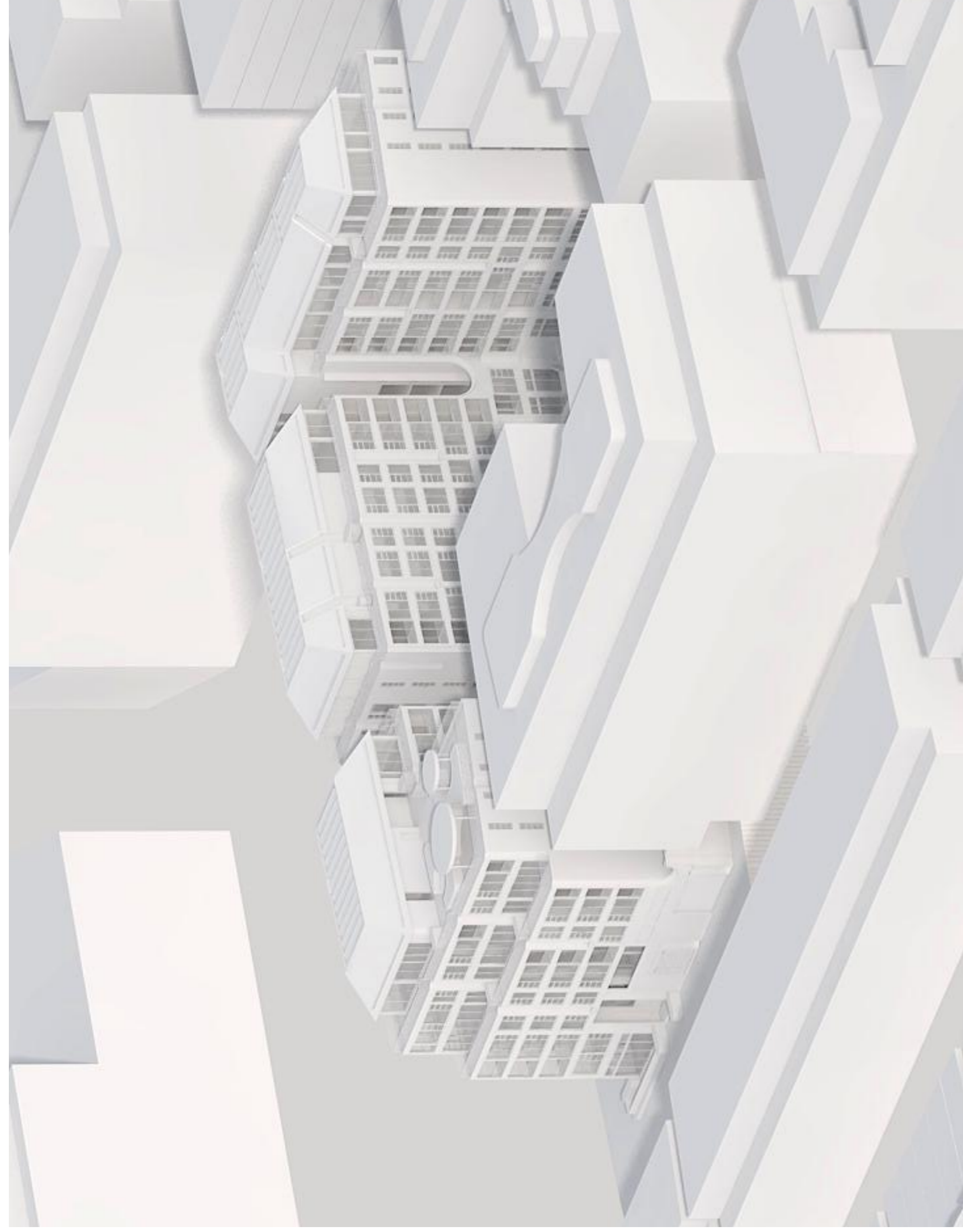

NOTES
 In accepting and using this document the recipient agrees that Silvester Fuller is providing this document as a service to the recipient and does not warrant, including copyright and intellectual property rights. The recipient agrees not to use this document for any other purpose than that intended by Silvester Fuller. Under no circumstances shall transfer of this document be deemed a sale. Silvester Fuller makes no warranties or fitness for any purpose. The silvesterfuller.com.au website is not intended to be used for any other purpose than that intended by Silvester Fuller. Do not scale drawings.

DEVELOPMENT APPLICATION

Rev.	Issue date	Description
A	29.05.2024	For DA RFI

- No REVISION DESCRIPTION**
- EXTENT OF BASEMENT REDUCED
 - CORE EGRESS AT GROUND & WASTE RECONFIGURED
 - CARPARK & LOADING DOCK ENTRY COMBINED
 - LOADING DOCK INCREASED IN SIZE & RECONFIGURED
 - THROUGH SITE LINK PLANTERS ADDED
 - EXTENT OF DEEP SOIL INCREASED
 - LANDSCAPING FOR LOADING DOCK HEIGHT
 - PRIVACY BLINDS ADDED
 - CORRIDOR EXTENDED, WINDOW ADDED & UNIT RECONFIGURED
 - UNITS RECONFIGURED TO INCREASE PRIVACY
 - UPPER LEVEL MASSING SETBACK & UNITS RECONFIGURED
 - ROOF TOP SETBACK & UNIT RECONFIGURED
 - ROOF TOP MASSING SETBACK TO COMMUNAL OPEN SPACE
 - PRIVACY LOUVERES ADDED
 - SETBACK ROOFTOP PLANT REMOVAL OF HIGH CEILINGS TO ROOFTOP UNITS
 - ROOF FRAGMENTED
 - CHILDS PLAY REPLACED WITH LANDSCAPING
 - PLANTERS ADDED TO ROOFTOP UNITS
 - ROOFTOP PLANTERS ADDED AND TEXTURE ADDED
 - HANGING TREE POOLS REMOVED
 - FACADE SCOOPS REMOVED
 - BASEMENT HEIGHTS INCREASED TO ALLOW FOR SERVICES
 - OSD & RAIN WATER TANK RELOCATED

Drawing Author
 Silvester Fuller Pty Ltd
 12 Little Riley Street
 Surry Hills NSW 2010 Australia
 T +61 (0)2 9360 1122
 ma@silvesterfuller.com
 www.silvesterfuller.com

Penny Fuller NSW AFB 7889
 Jaid Silvester NSW AFB 8627
 ABN31 127 430 719
 © Silvester Fuller 2024

Client Name
Erskineville Developments Pty Ltd
c/o Coronation Property Co Pty Ltd
 Client Address
 Level 2, 66 Wentworth Avenue
 Surry Hills NSW 2010 Australia

Project Name
Upsy Erko

Project Address
 Building E 155 Michael Road
 Erskineville NSW 2049 Australia

Project #	Scale	Sheet Size
171	NTS	A1
	NTS	A3

Drawing Name
Shadow Diagram
Eye of the Sun